

Human nature and freedom of the press being what they are, it is inevitable that some of the newspaper supporters now disagree with parts of his 1948 program.

Representative Elton R. Eaton, editor of the Plymouth Mail, differs with the governor on the proposal for power to hire and fire department heads and to scrap, in effect, control of state departments through the state administrative board.

It so happens that the administrative board was created by Governor Alex J. Groesbeck, early in the 20's, while Eaton was Groesbeck's executive secretary. Eaton says the board is just like a corporation board of directors and that the governor, as "chairman" of the board has ample powers to get things done.

The Plymouth editor recalls that Groesbeck's power to hire and fire was used to oust Tom Johnson as state superintendent of public instruction, and that Fred Green used the cry of "dictator" to upset Groesbeck at the next election.

Governor Sigler retorts that he has no power today to remove department heads or other state officials. "In order to remove an official I have to prefer charges of malfeasance, misfeasance and nonfeasance," he told the press.

Sigler does not believe in boards and commissions. He regards them as inefficient. He would like to reduce the present 100-plus state units to about 20.

Mr. DePoe, editor of the Charlotte Republican-Tribune, disagrees with the governor over a four-year term. His logic goes along something like this: When the state gets a poor governor, two years is long enough to keep him. When the state gets a good governor, voters can keep him four years or longer by the simple method of re-electing him.

It is Mr. DePoe's conviction that the Sigler proposal is more political than practical. The governor and other elective officials (and perhaps the legislature, too) are elected to a non-presidential year, beginning in 1950. Michigan elected Democratic governors in the presidential years of 1932, 1936 and 1940; Republican governors have won in every non-presidential year campaign since 1914.

On the plus sign of the Sigler ledger may be placed in bold letters his traits of high courage and intellectual integrity. He still is the idealist, the reformer, the light-battler for "better government." He delights in challenging the status quo.

The governor's troubles come largely from his zeal and impatience to get things done. By seeking more power for himself in order to achieve his reforms, he has antagonized a number of influential people in the party, including those in the legislature.

### Open Meeting on City Govt. Issues Will Be Held Soon

Much talk has been circulating that Chelsea would have a lower tax rate if the proposed project which may be built south of town should happen to be a taxable organization.

The joint committee from the Chamber of Commerce and Kiwanis clubs which has sponsored the move to bring before the city government issues, reports that they have made a thorough study of this possibility. They report the only possible tax benefits to Chelsea would be in a lower township tax rate which at the present time is one mill. A detailed report on the township tax situation will be published next week, as reported by the committee.

For a more detailed answer to the many questions brought up by this problem, the committee requests that every resident of Chelsea attend the meeting to be held on a date which will be announced in next week's issue of The Standard.

### HOUSE GUESTS

Mrs. James Coluccio and son Ronald, Mrs. Mark Sparbury and Mrs. Nelson Lawrence, all of Rome, N. Y., returned there today after spending a week with the formers' parents, Mr. and Mrs. Walter Schrader, Sr. From Friday until Sunday, Mr. and Mrs. Gerald Newcomb and children, Margo and Charlene, were here and on Sunday they were joined by Mr. and Mrs. Walter Schrader, Jr., and Miss Larkie, and Mrs. Harry Cavallone, Mr. and Mrs. Harry Cavallone and daughter Christine and Miss Ione Lockwood of Detroit, and Red Hallock and Jack Cooper of Lake Orion.

### FINAL NOTICE

The meeting for the purpose of getting the softball league organized was attended by only three team representatives last Monday evening.

Another meeting will be held Tuesday evening, May 4, in the Agriculture Room at the High School at 8 p.m.

If all teams are not represented there will be no organized league for this summer. Also, at the same meeting, a fun and fumble league will be discussed. All older men interested are urged to attend.

# The Chelsea Standard

SEVENTY-SEVENTH YEAR—No. 41

CHELSEA, MICHIGAN, THURSDAY, APRIL 29, 1948

SUBSCRIPTION \$2.00 PER YEAR

## NEW ARGUS PLANT STARTS PRODUCTION

### H. S. Baseball, Track Teams Are Defeated

#### Nine Meets Saline on Local Field Next Tuesday Afternoon

By DWIGHT GADD

After being rained out last Tuesday at Romulus the Bulldogs went back Wednesday afternoon, April 21, only to run into a very competent little left-hander, Jack Thorpe, who shut them out 10-0.

While Chelsea could get but four hits off of Thorpe, the game would have been much closer if Chelsea hadn't made six costly errors, each of which cost at least one run.

Romulus got four cheap runs in the second inning on one walk, three errors, and only two scratch singles. They added two more in the third and four more in the sixth, just for good measure.

Chelsea's only scoring chance came in the third inning, when they got two of their four hits, but both runners were left stranded.

Hansen pitched the first three innings, Miller the next two and Tobin finished. Hansen was charged with the loss.

Chelsea's defense, which appeared quite strong before the season opened, has got to improve a lot before they'll win. A few errors will ruin a team's confidence at the plate as well as in the field.

The Bulldogs met defeat for the third straight time this season as they bowed to Roosevelt High 7-5, last Friday afternoon at the Lincoln High field. It was much better game than the score indicates, but it was the errors again which beat them. Five errors gave Roosevelt three of their five runs in the first three innings and that early lead was just too much to overcome.

Chelsea put on a fine rally in the last inning, but it wasn't quite enough. Behind, 7-3, as the seventh inning got under way, Hansen started the rally by drawing a walk. Roosevelt then decided to help and very obligingly committed two errors. Miller and Slane to score Hansen. Knickerbocker then got his second hit of the day, a single over second, to score Miller and make the score 7-5.

However, it befell Tobin who had relieved Miller in the fourth inning, to strike out and make it 7-6. It was too bad that he had to be the one, because he'd pitched a fine ball after relieving Miller, striking out five of the eleven men who faced him in the last three innings and allowing but three hits.

That's baseball, though. While Chelsea's play was far from good against Roosevelt, it was much better than the Romulus game. Perhaps the youngsters on the club have finally shaken the most of their jitters.

Chelsea's track team again took it on the chin last Friday as they lost 55-15 to the State Class C-D Champions, Ypsilanti-Roosevelt. There's certainly no disgrace when you bow to a champ.

The Bulldogs' points came as follows:

Knickerbocker, 2nd in 880 and broad jump; Palmer, 3rd in pole vault; Baldwin, 3rd in the shot; Vogel, 2nd in the 100-yard dash; Vogel, 2nd in the 100-yard dash and 220-yard dash; Bauer, 3rd in the high jump and low hurdles; and, Niehaus, 3rd in the mile.

Many of Roosevelt's points came because of their all-around team depth. Chelsea lacks this factor and because of this a boy must run in more than one event, and it's hard to beat a fresh man every time you step up to that starting line.

Chelsea meets Romulus next, another strong outfit, and while there's little chance for a win, they'll all be trying, anyway.

Tuesday's game with Milan was rained out and was scheduled to have been played Wednesday, Friday, April 30. The Bulldogs will play Lincoln at Lincoln, and next Tuesday, May 4, they will meet Saline, here.

### Cash Awards Are Received by Local Members of FFA

During the past week checks amounting to sixty dollars were received at Superintendent Johnson's office at the High School, from the State Department of Agriculture, covering awards won by three local FFA boys on the State FFA convention on March 23 and 24. Awards were as follows: Fifteen dollars to Walter Zeeb who placed third in regional Public Speaking; twenty dollars to M. F. Richards, for second place in regional Demonstration; and twenty-five dollars to Paul Bolinger for third place as regional Star Farmer.

### VILLAGE PRESIDENT REPORTS:

#### Reasons For Sewage Service Charge

As I stated some months ago, the levying of any charge or assessment by public officials is very unpopular with many people whose duty it is to make the payments. The curse may be lessened somewhat if the public clearly understands the necessity of such action, which I shall attempt to explain in this article.

As the public well knows, for many years every cent of profit from the operation of the municipal electric and water plant has been transferred to the general fund of the village, which has enabled us to enjoy one of the lowest tax rates in the state. Without providing for a reserve which would enable the plant management to make necessary improvements to the plant, a day of reckoning was inevitable. That day has just about arrived and plans are being made to meet the situation.

You may ask how the sewage service charge affects the electric and water department. Operation of the sewage treatment plant has been paid entirely by this department.

### Chelsea FOE Will Observe Anniversary

The first anniversary of the organization of the Chelsea FOE, No. 2636 of the Fraternal Order of Eagles and the Golden Anniversary of the National FOE are to be observed here jointly at a banquet to be held at the Municipal building next Sunday, May 2, at 5:30 p.m.

State FOE president, Ernest Hoult, of Detroit, with part of his official staff, is expected to be present to speak during the after-dinner program, and the Ann Arbor Past Presidents' Ritual team and Degree team will put on the merriment.

The banquet culminates the Golden Jubilee membership campaign and a large class of candidates will be initiated at this time. The National Fraternal Order of Eagles was organized fifty years ago Feb. 6, while the local chapter was organized April 27, 1947, with seventy charter members. There are now one hundred and forty-five members listed on the roll of the local organization.

Nominations are to be made at tonight's regular FOE meeting for officers who are to be elected at next week's meeting.

Howard Bergman heads the Aerie as president this year.

### Elementary PTA To Hold Tea May 5 for Beginners' Mothers

The Elementary PTA has completed plans for the tea which is to be given next Wednesday, May 5, for all mothers who will have children entering the kindergarten next fall.

Mrs. Edward Kelly, the kindergarten teacher, and Miss McHenry, Washenaw County Health Officer, will be the speakers. They will suggest methods of preparing and training children for the experience of starting school as well as health problems to be taken care of before the school year.

Mothers may enroll their children in the kindergarten at this meeting.

The tea will be held in the kindergarten room at the school and will begin at 2 o'clock in the afternoon.

### Waterloo Ladies' Aid Will Hold Annual Mother-Daughter Tea

The Ladies' Aid of the Second U. B. church of Waterloo will hold their annual Mother and Daughter Tea, May 6, at 2 p.m. at the Waterloo Gleason Hall, with the following program:

Invocation: Mrs. John Dyke-master.

Invocation: Mrs. Harrington.

Community singing.

Recitation: Judy Woolley.

Song: Ladies trio from Jackson. Toast to the Mothers: Mrs. Pete Carthy.

Solo duet: Mrs. Annabelle Woolley and Mrs. Lyle Walz.

Reading: Mrs. Hilts.

Toast to the Daughters: Mrs. Kenneth Proctor.

Dance by a group of children from the Waterloo school.

Song by a group of girls from the Waterloo school.

Address: Mrs. Harrington.

Presentation of gifts: Mrs. Walter Vicary.

Benediction.

Mr. and Mrs. Carl Van Weelden and son of Middleville were overnight guests at the home of Mr. and Mrs. George McClure last Wednesday.

### Tag Day Will Be Friday for Cancer Fund

#### Women's Church Groups Will Assist in Local Collections

The Cancer drive for funds in Washtenaw county will be marked with tag day Friday. Bright red and blue tags will be worn by Chelsea residents, signifying that they have contributed to help control the disease which claims the life of one out of every eight persons.

Individual responsibility is an important aspect of cancer control, it was pointed out recently. Not only individual contributions of money, but individual responsibility in seeking early diagnosis and treatment at the first sign of the disease.

Washtenaw county's share of the nation's \$16,042,000 quota drive is \$8,000.

Mrs. William Weber, chairman, and Mrs. Armin Schneider, co-chairman, of the Cancer drive in Chelsea, the past month have played canisters for receiving donations for the Cancer Fund, in both of the schools in town and teachers at both schools have given talks on the early detection and treatment of cancer.

Canisters placed in business places have in some instances met with excellent response while in others the donations have been rather slow. Organizations in Chelsea have responded generously and there are still several who plan to make donations to the drive.

Plans for tag day here have been completed by Mrs. Weber and Mrs. Schneider and it is hoped that the people of Chelsea will be as generous as possible with their donations that day. Cards were mailed Tuesday to all tag day workers advising them of the time they are expected to be on duty and assigning them their places on the down-town streets. These voluntary workers have been recruited from the women's organization of the four churches in the community.

Morris Alperwitz, Scoutmaster, has arranged for two Boy Scouts to be on duty in the lobby of the Sylvan theatre for the remaining days of the drive for funds. They will be in charge of canisters which voluntary contributions will be added to the fund will be received.

### Dr. Baker Killed When Hit By Car

Mrs. Vearl Whipple was called to Auburn, Mich., early Saturday by the death of her son, Dr. Gwendal Baker. Dr. Baker was killed by an automobile as he was walking along the highway.

Dr. Baker was a resident of Chelsea and the motorist did not see him.

Dr. Baker, with his wife, Dr. Virginia Baker, and their year-old son were visiting relatives in Michigan. Dr. Virginia Baker was with relatives in Detroit while her husband was in Auburn. Their home is in Louisville, Ky.

Dr. Gwendal Baker will be remembered as having lived in Chelsea several years ago when he started the trailer camp on the Main street. He was twenty-six years old at the time of his death.

Funeral services were held at the Chisholm Funeral Home at Breckenridge, Tuesday afternoon. Chelsea relatives and friends who attended the funeral were Mrs. Evelyn Foster, Mrs. Henry Isham, Mr. and Mrs. Harry Prudden, Mr. and Mrs. Reuben Lesser and Mr. and Mrs. Carl Heller, in addition to Mr. and Mrs. Whipple and Mrs. Luella Whipple, who are remaining until Saturday.

### Marjorie Sott Now Officer in Regular Army Nurses' Corps

Marjorie E. Sott, daughter of Mr. and Mrs. Reuben Sott, who has been a Reserve in the U. S. Army Nurses' Corps the past three years and has been stationed in Germany the past year, has passed her examination, taken at Frankfurt, recently, and is now a First Lieutenant in the Regular U. S. Army Nurses' Corps. She is stationed at Stuttgart, Germany.

Lt. Sott graduated from Chelsea High school in 1936 and received her nurses' training at Foots hospital in Jackson. Following her graduation she was stationed at the army hospital at Fort Custer and on April 29, 1947, left for service in Germany.

For better schools, sign the petition to raise bonding period to 50 years, and to control the mileage by majority vote.

### Referendum Vote Next Thurs., on Soil Conservation Dist.

The last requirement to be met, according to State Law, in organizing a Soil Conservation District in Washtenaw county, will be the referendum vote. Thursday, May 6, at the usual township voting places. Polls will be open from 12 to 2 and 7 to 9 Eastern Standard Time. The voting places in the different townships are in charge of: Homer Stoter, Lyndon; Leigh Beach, Lima; John Sterling, Dexter; and, Fred Broesamle, Sylvan.

Three directors are also to be elected from the following nominees:

Ed. Schuman of Sharon, Lloyd Boyce of Lyndon, Neil Nixon of Dexter, Sam Bello of Salem, Wm. Wassem of Augusta, Wm. Hayes of York, L. G. Steiner of Lodi, and Walter Wolfgang of Lima township.

Persons eligible to vote are land operators and owners. In case of joint ownership or contract, both husband and wife are eligible to vote.

Sylvan township voters will cast their ballots at the Sylvan Town Hall.

### PTA Carnival Last Friday Huge Success

Officers, committee members and all members of the Elementary PTA are very much gratified with the grand success the PTA sponsored carnival turned out to be, not only in a financial way but in providing a good time for everyone who attended. The carnival was held at the High school gymnasium, Friday, April 23.

PTA members and officers were especially appreciative of the cooperation of the school teachers, all of whom helped with the preparations and a number were also active in the booths at the carnival.

New featured attractions added this year, which proved very popular, were a weight guesser, a gypsy fortune teller, a magician, a record shop and a flower shop. Other attractions were a tooth brush booth, where desired names were inscribed on the handles of toothbrushes, and a Fun Room where the little folks could either play with toys provided or watch others, if they wished.

Carl Mayer, as general chairman, and his committee, Mrs. Stanley Beal and Eugene Fisher, were given a large share of the success of the affair by officers of the PTA. Officers themselves, as well as room representatives, have been planning and working for weeks to make the carnival an enjoyable affair.

Officers of the PTA are Mrs. Alfre Mayer, president; Mrs. Alfre Mayer, secretary and Mrs. Lawrence Riemenschneider, treasurer. Mrs. Douglas Lange acted as publicity chairman.

Proceeds of the carnival are to be used for the benefit of the elementary grades.

### County 4-H Clubs Elect New Council Last Friday Evening

Washtenaw County's 4-H clubs elected their new 4-H council last Friday night, April 23, at the Washtenaw Farm Bureau Show in Ann Arbor. Sixty-five delegates met to elect eleven members to the county 4-H council. This group works with the 4-H Club Agent in promoting 4-H work and in developing the over-all 4-H program.

New members elected were Ann Gale, Dikboro; Doris Sanderson, Dikboro; Pauline Esch, Manchester; Donna Kalmbach, Chelsea; Mary Hankerd, Gregory, and Linda Bradbury, Dexter.

Members who were re-elected for another year were Jay Hopkins, Norvin Lesser, Jack Bradbury and Dean Coy all of Dexter; and Mrs. Lewis Haselwerdt, Chelsea.

Thomas Bust, County 4-H Club Agent, showed short movies. The first was of 4-H club activities of Canada, and the latter, "Manners of Modern Youth."

Treatments of ice cream and cookies were served.

The chairman of township 4-H Parents clubs are also members of the Council. The chairman of Lima township is Mrs. Arthur Kuhl.

The new council's first meeting will be Monday, May 3, in the Agricultural Extension office at 8:30 a.m.

Mr. and Mrs. David Colquhoun received word during the past week from their son Cameron, who is stationed with the army at Camp Catlin in the Hawaiian Islands, stating that he has been promoted to the rank of corporal.

### Former Hoover Ball Plant Completely Renovated for Stamping and Die Divisions

#### Kiwanis Speaker Tells of State Work in Rehabilitation

Kiwanis club members were addressed Monday evening on the objectives and operation of a little-known or publicized humanitarian work carried on by the State of Michigan, in their efforts toward rehabilitation of handicapped persons.

L. K. Norton, Field Agent from the Jackson Branch office of the State Board of Control for Vocational Education, explained how any person who is physically or mentally handicapped to the extent that his earning power or chance for advancement is impaired, may at state expense, be helped through medical aid, provision of artificial limbs or glasses, etc.

According to Mr. Norton the state not only finds such work of great humanitarian value but it has also been found that the average person who has been rehabilitated pays back in income taxes three years the full amount expended on him, through his increased earning power. The state's primary requirement for any person desiring such benefit is that such help will get him back on the job and make him a better worker, capable of caring for himself and dependents.

Four new members were accepted into the club. The new members are: Donald Alber, Douglas Newkirk, teacher and coach at Chelsea High school; Col. D. S. Tolson, recently retired from the U. S. Army and now residing at Sugar Loaf Lake; and, Charles Lancaster, new owner of the Chelsea Drug Co.

A large delegation was planning to attend the Kiwanis International meeting held in Windsor, Wednesday evening.

### OES Will Sponsor Mother-Daughter Banquet on May 6

The Mother and Daughter banquet of the OES will be held at the Masonic hall Thursday, May 6. Dinner is to be served at 6:30 p.m. and will be followed by a program at 7:30 as follows:

Welcome by the Worthy Matron, Esther Lucht; a playlet, "Mother's Bible," by Doris Lehman; Doris Norton; Marjorie Hansen; Mary Ann Gage, Pauline Schiller; Virginia Christwell, and Arlene Larson; Tributes to Mother, by various members; Toast to Daughters, by Mrs. Clive Weir; vocal solo, Sharon Marie Dancer; piano duet, by Marjorie and Jayne Proctor; Virginia Reel, by ten young ladies with Connie Ann Steinbach as accompanist; reading, by Mrs. Gertrude Thomsen; musical selection, by Doris Kay and Jana Lou Weinberg; pantomime, by the Past Matrons; and the closing Ode, by the assembly.

### Home Demonstration Groups To Observe National HDA Week

More than 30,000 Michigan women are enlisted in home extension groups this year. Mary C. Wieman, HDA reports that 850 of these extension members are enrolled in Washtenaw county.

In every county in Michigan home extension members are making preparations for the week of May 2-8 which will commemorate their program—National Home Demonstration Week. Women in every state in the union will be engaged in similar activities.

Home extension work is carried to homes throughout the whole United States by more than 3,000 home demonstration agents and half a million unpaid volunteer leaders. Home demonstration work is a cooperative project of the local county government, the land grant college, such as Michigan State college, and the United States Department of Agriculture.

Washtenaw county is celebrating its 25th Home Economics Extension Anniversary this year and will have exhibits in store windows throughout the county from May 2-8. Exhibits will feature work that has been accomplished during this period.

The exhibit of Extension club groups in this area of District No. 4, will be placed in the Chelsea Hardware store during Monday afternoon and will remain there until Thursday morning.

Saturday afternoon callers at the home of Mrs. John Wahl were her sister, Mrs. Adolph Meyer of Dearborn, a niece, Miss Hulda and her mother and Billy Schults of Detroit.

### Thirty-Four Now Employed Including Eleven from Chelsea

In only slightly more than two months since the first announcement was made that Argus, Inc., of Ann Arbor, was opening a branch plant in Chelsea, little short of a miraculous transformation has taken place in what is commonly known here as the old Hoover Ball plant, located on Hayes street.

Production has actually started on a small scale this week, following extensive remodeling and complete renovation of the building which had stood unused for some time.

Work started on the remodeling during the second week in February, with the installation of a new steam heating plant, and until the job was completed the bitter cold at that time was a severe handicap. Next, came a new concrete floor for the entire pressroom. Partitions were built later to subdivide the approximately 16,000 square feet of floor area into departments including a stock warehouse, shipping room, tool crib, grinding room, and a room in which the designers may find some refuge from the noise of the pressroom. The plumbing system was overhauled and the entire plant outfitted with fluorescent lighting fixtures to give a "new look" to the building.

Approximately 1,400 window panes were installed, according to the company spokesman, which seems to be adequate testimony to the throwing accuracy of playful boys.

Operations here which will include stamping of small metal parts and tool and die design and repair, will be directed by the Ann Arbor home office of Argus.

Direct supervision of the pressroom will be handled by Oscar Clymer, pressroom foreman, and the die room foreman is Carl Bates, both of whom are from Ann Arbor and had previously worked with Argus there.

At the present time there are 37 stamping presses ready to go into production. It is expected that a few more will be added to bring the total to about 40.

The tool and die department, under Mr. Bates' supervision, will be engaged in both designing new dies and repairing old ones.

Principal products to be turned out here will include stamped metal parts for Argus cameras, projectors and camera shutter lenses.

Argus officials say the move was necessitated because of the need for additional working space and increased capacity. Because of adequate facilities in the past, the firm has had to have other agencies do much of this work, which they now hope to consolidate under their own operation.

Much of the machinery installed here has been moved from one of the three Minneapolis plants of the Industrial Tool and Die Co., which Argus acquired last fall. Argus is continuing to operate the other two plants in Minneapolis on other manufacturing projects in which the firm is interested. Other machines were transferred from Ann Arbor.

In addition to the Ann Arbor home plant, the new branch here, and two in Minneapolis, Argus also operates a small plant in Cheboygan, Mich., which manufactures leather cases for their products.

Among the Chelsea people already employed in the new plant are Carl Huston, pressroom supervisor; Rolly White, timekeeper; Russell Abdon, floor inspector; Dorothy Oesterle, bench inspector; and, Frank Stickney, who is moving living at 554 Chandler street; Elba Gage, Ezra Feldkamp, Fred Prinsing, and Earl Whitaker, waterman, William Hitchingham, electrician, and Malcolm Keith.

Both men and women will be employed on the eight-hour shift planned at the present time. A total of 34 persons are now engaged in operations already underway, and the number will be increased as production schedules are established.

### BUS SCHEDULE CHANGES

Sunday, April 25, new bus schedules went into effect on Greyhound lines running through Chelsea.

The new schedule is listed on page nine of this issue as the buses are now arriving in Chelsea.

### NOTICE

The time of the Methodist Mother and Daughter banquet has been set for 6 p.m. on Friday, May 7, in the Church dining room. The banquet will be concluded early enough to give ample time for those planning to attend the High School Operetta.



# The Chelsea Standard

Walter P. Leonard, Publisher

Subscription price: \$2 per year; six months \$1; three months 50 cents.

Published every Thursday at 108 East Middle Street, Chelsea, Mich. Entered as second class matter at the postoffice of Chelsea, Mich., under the act of March 3, 1879.

## THANK YOU!

Officers of the Elementary PTA wish to thank the following for their voluntary contributions for the carnival: Palmer Motor Sales, for providing the magician, Bill Kurta; the Sylvan Theatre, Chelsea Greenhouse, Hinderer Bros. and Gurney Hopper, for merchandise provided at a discount; Elizabeth Dillon of Ann Arbor and Walter Lindwall, for merchandise donated; and Charles McDaniels, who served as weight guesser.

## Avon Theatre

STOCKBRIDGE, MICHIGAN Shows at 7 and 9 P.M.

FRI. AND SAT.—April 30-May 1 Double Feature

### "Dick Tracy's Dilemma"

One of the radio series of mysteries with Ralph Byrd and Lyle Latell plus

### "Vacation in Reno"

Comedy farce with Jack Haley and Anne Jeffreys.

SUN. AND TUES.—MAY 2-4

### "The Hucksters"

Here is one of the BIG pictures of the year with Clark Gable and Deborah Kerr—plus News.

## COMING

"The Last Roundup" — "Sinbad the Sailor."

## Re-Enlists in Navy for 3-Year Term

Richard H. Bauer, son of Mr. and Mrs. Edwin Bauer, re-enlisted in the Navy for three years on Monday, April 19, 1948, it was announced today by the Navy Recruiting Station in Jackson. Richard finished his first tour of duty in the Navy in 1945, and was discharged with the rating of Carpenter's Mate, 3rd Class. Upon re-enlistment he was given the rating of Damage Controlman 3rd Class, which is in conformance with the new rating structure now in effect in the Navy. Following his final physical examination in Detroit, he was transferred to the Recruiting Station, Naval Base, Philadelphia, Pa., where he will be outfitted prior to assignment to a ship. This is the procedure followed in all cases of applicants for enlistment who have had prior active Naval service. Those men who have had no prior active Naval service are sent to the Naval Training Station, Great Lakes, Illinois, for their 12-weeks' recruit training, following which they are given a 12-day leave prior to their assignment to the Fleet.

## CUB SCOUTS

The monthly Pack meeting will be held on May 5 in the Home Economics room at the High school. Because of other adult activities later on that same evening, this meeting will begin at 6 p.m., with a pot-luck dinner. All the Cub Scouts and their parents are especially urged to attend since a special ceremony will be enacted for the graduation of the 12-year-olds from Cubbing into Boy Scouts. Several other boys will receive awards for the work they have accomplished.

All parents will be notified of their part in the pot-luck dinner. The Cubbing program can succeed only with the help and support of the parents. Please be present.

P. J. Olin.

## 4-H SERVICE CLUB DANCE

The Washtenaw County 4-H Service Club will sponsor a dance at the Lafayette Grange Hall in Lima Center this Friday evening, from 9 until 1:30 o'clock. This is for Service Club members and older 4-H club members. There will be a small admission charge to pay for the orchestra.

## ORDER YOUR

# SEED OATS

—NOW—

Also ALFALFA

CLOVER

BROME GRASS

CONGRATULATIONS TO ARGUS, INC.

## FARMERS' SUPPLY CO.

SEEDS, FEEDS AND FERTILIZER DAIRY AND POULTRY EQUIPMENT

Phone 5511

Anton Nielsen

## Church Circles

**CONGREGATIONAL CHURCH**  
Rev. W. H. Skentelbury, Pastor  
10 a.m.—Worship service.  
11 a.m.—Sunday school.  
Choir practice 7 p.m. Saturday.  
The Anniversary committee meets tonight at the church at 7:30.

**FIRST METHODIST**  
Rev. Orville W. Morrow, Pastor  
10:00 a.m.—Worship service.  
"Christ And Our Homes" will be the subject of the pastor's sermon for next Sunday, May 2. Our choir under the leadership of Mrs. Elizabeth W. Powell will lead the congregation in inspiring music. Mrs. A. A. Palmer will sing that beautiful solo number by Vande Water, "The Good Shepherd." Our Primary department of the church school meets at this same hour on the ground floor of the church.  
11:15 a.m.—Our general church school hour, excepting the Primary group.

7:00 p.m.—Youth Fellowship.  
Topic: "It's My Home, Too."  
Dear Friends: Our church is co-operating with the churches of the United States in the observance of National Family Week, May 2-9. On next Sunday we are asking our families to come to the morning service, 10 o'clock, and sit together as far as possible. At any rate, may we all cooperate in this great undertaking within our nation.

**ST. PAUL'S EVANGELICAL**  
Rev. P. H. Grabowski, Pastor  
Sunday, May 2—  
10 a.m.—Worship and sermon.  
11 a.m.—Sunday school.  
Miss Lydia Tany of our Ziemer Girls' School at Yoyang, China, who is now attending the U. of M. at Ann Arbor, will speak during the Sunday school hour.

**ROGERS CORNERS CHURCH**  
(St. John's Evangelical)  
Rev. J. Fontana, Pastor  
Sunday, May 2—  
9 a.m.—Sunday school.  
10 a.m.—Worship service (English).

**ZION LUTHERAN CHURCH**  
Rogers Corners  
Rev. M. W. Brueckner, Pastor.  
Sunday, May 2—  
10:00 a.m.—Sunday school.  
10:30 a.m.—Worship service.  
All services at the Chelsea High school auditorium.

**SALEM METHODIST CHURCH**  
E. Ernest O. Davis, Pastor  
10:00 a.m.—Sunday school.  
11:00 a.m.—Morning worship.  
Choir rehearsal on Wednesday evening. Walter Kalmbach, choir director.

The WSCS will be entertained at the parsonage on Thursday afternoon, May 6. Mrs. Geo. Heydlauff, president.  
The Annual Chicken Supper will be held in the basement of the church on Thursday, April 29, starting at 6 p.m. A cordial welcome to everyone.

**2nd EVANGELICAL UNITED BRETHREN CHURCH**  
(Waterloo)  
Rev. C. S. Harrington, Pastor  
10 a.m.—Worship service.  
11 a.m.—Sunday school.

**ST. MARY'S CHURCH**  
Rev. Fr. Lee Laige, Pastor  
First Mass..... 8:00 a.m.  
Second Mass..... 10:00 a.m.  
Mass on week days..... 8:00 a.m.

**GREGORY BAPTIST CHURCH**  
Gregory, Michigan  
Rev. M. B. Walton, Pastor  
10:00 a.m.—Morning worship.  
11:00 a.m.—Bible school.  
6:30 p.m.—Youth Fellowship.  
8:00 p.m.—Evening worship.  
Bible study and prayer services each Thursday at 8:00 p.m.

**NORTH SHARON COMMUNITY BIBLE CHURCH**  
Sylvan and Washburn Roads  
R. W. Grindall, Pastor  
10 a.m.—Sunday school.  
11 a.m.—Worship service.

**Innovation in Plumbing**  
Something new in plumbing is a water heater with a tank lined with glass to prevent corrosion.

## SALT SALT

Fine ... \$1.20 cwt.  
Rock ... \$1.30 cwt.  
Flake ... \$1.50

## CALCIUM CHLORIDE SALT BLOCKS

Cobalt - Iodized  
Sulphur - Plain

DIAL 6911

Chelsea Lumber,  
Grain & Coal Co.

## Our Citizens of Tomorrow



Reading from left to right in the top row of the above group, the children pictured are Teresa Lynn LaRoe, Roger Lehman and Gale Artz. Teresa Lynn is the daughter of Mr. and Mrs. James L. LaRoe, of 415 Wilkinson street. She is enrolled on the Cradle Roll at the Methodist church and will be two years old July 10. Roger is the youngest child of Mr. and Mrs. Hazen Lehman, of Lincoln street. He was baptized at St. Paul's church by Rev. P. H. Grabowski and attends Sunday school in the Beginners' department at St. Paul's school. He will be three years old on June 25. Gale's parents are Mr. and Mrs. Austin Artz who live on Francisco road near the corner of US-12. Gale was baptized at Salem Grove Methodist church. He was ten months old when the picture was taken.

In the bottom row are Terry Arthur Wahl, Carole Barr and Joseph Andrew Steele, Jr. Terry and the two boys in the top row

are all descendants of the late Henry and Emma Muebach Lehman, residents of Cavanaugh Lake road and prominent members of Salem Grove Methodist church for many years during their lifetime. Terry and Gale are great-grandchildren and Roger, a grandchild of the Henry Lehmans. Terry's parents are Mr. and Mrs. Richard A. Wahl, of Cavanaugh Lake, formerly of North Main street. Terry will be three years old Sept. 2. He was born at Waukegan, Ill., and was baptized at the Sharon Evangelical U. B. church at Rowe's Corners, by Rev. A. A. Weinert. Carole is the daughter of Mr. and Mrs. Merle S. Barr, Jr., of 239 Park street. She is six years old, attends the Congregational Sunday school and is a first-grade pupil at the Chelsea Public school. Mrs. John Hale is her teacher. Joseph Steele, called "Joe" by his family and friends, was a year old Jan. 22. He was baptized at St. Mary's church by Father

## JOINT BIRTHDAY PARTY

Tommy Dault, whose eighth birthday occurs April 30, and his brother Gary, who was seven years old April 11, were honored with a birthday party given at the family home at Cavanaugh Lake Saturday afternoon from two until four o'clock, by their mother, Mrs. Frank Dault. Twenty-one children were present, those from out-of-town being Joyce, Art and Shirley Ann Millman, formerly of Chelsea, but now of Jackson. Centering the table was a lamb-shaped birthday cake baked and decorated by the boys' grandmother, Mrs. Charles Fromme of Detroit. There were also two other beautifully decorated cakes. Both boys were presented with many nice gifts.

Thursday evening the boys' birthdays were celebrated at a family dinner given at their home by their parents, the guests in-

cluding the boys' grandparents, Mr. and Mrs. Charles Fromme of Detroit, their great-aunt, Miss Mae Falls, also of Detroit, their aunt, Mrs. George Parker and three cousins, Norm, Dick and Bill Parker of Ferndale.

## SALINE MOTHER HONORED

Saline—My Dear Sir: You and your readers will be interested to know that one of your townsmen has been nominated for the Michigan Mother of 1948: Mrs. Nancy Ann Martin Morris. She was nominated not only because of her personal qualities as a mother but because of the contribution her children have made to education and to society. For years she sang in the choir of the Methodist church of your city. She has sent five of her children as teachers into the south to help her people, two of whom returned to the state from which her parents fled as slaves into Canada! The choice of the committee will not be announced until Mother's Day, (Mrs. John E.) Frances Huntington Martin, President of Michigan Council of Church Women, Chairman—The Saline Observer.

## BEST WISHES TO ARGUS, INC.



## Wood Kitchen Cabinets

(All Sizes)

## Armstrong's Monowall Tile Board

## Rezo Doors

## Berry's Paints and Varnishes

## Cedar Posts

## Mulehide Roofing and Shingles

PHONE 2-3881

# FINKBEINER & SMITH LUMBER COMPANY

Just off South Main on Old US-12

## PHONE 2-3491 for AUTO REPAIR

- ENGINE REPAIR
- GENERAL REPAIR
- ACETYLENE WELDING
- WRECKER SERVICE



## R. and R. SERVICE

Corner US-12 and M-92

ROLLIE ROBARDS and HARRY ROSE

Goodyear's

ANN ARBOR

## Stunning Decorator Lamps With Solid Brass Bases

Add Charm and Brilliance To Your Interiors

Repeat performance on this group. So good-looking, such excellent values, they sold out almost immediately before... now here are more! Handsomely designed bases... shades of treated spun glass or sturdy paper parchment.

All floor lamps, many of the table lamps with 3-way switches, efficient indirect lighting.

Choose from these the styles you need to add charm and brilliance to your rooms.

Table Lamps  
10.95 to 25.00

Floor Lamps  
20.00 to 25.00

GIFT SHOP—BALCONY AND AT THE COLLEGE SHOP

## REMEMBER Mother May 9

## Flowers for Your "First Lady"

Of course she'll love receiving flowers from you! It's the perfect gift for Mom on her big day. Order from us now. Select from our fresh, fragrant, beautiful blossoms or plants. We deliver everywhere.

ON SALE FRIDAY AND SATURDAY BEFORE MOTHER'S DAY AT

RED & WHITE STORE and SCHNEIDER'S GROCERY

## Chelsea Greenhouses

MEMBER F. T. D.

We Telegraph Flowers Anywhere

PHONE 6071





## PERSONAL NOTES

Mr. Mike Misalides and sons were Sunday guests at the home of Mr. and Mrs. Fred Schultz.

Mr. and Mrs. George Kovacs left Sunday for their home in Garfield Park, Chicago, after spending the past ten days with Mrs. Kovacs' mother, Mrs. Rose Chase.

Mr. and Mrs. Gust Drow with their daughter Jean and son Harvey, attended services at St. Paul's church here Sunday and were dinner and afternoon guests at the home of Mr. and Mrs. Fred Seitz.

Callers Sunday afternoon at the home of Mr. and Mrs. Philip Seitz were Mr. and Mrs. Emanuel Seitz of Ann Arbor and Mr. and Mrs. John Seitz of Long Beach, Calif., who are spending some time with relatives in Ann Arbor.

Mr. and Mrs. O. B. McLaughlin have returned home from Lake Worth, Fla., where they spent the winter.

Mr. and Mrs. Frank Miracle of Belle Center, Ohio, were guests at the home of their niece and her husband, Mr. and Mrs. Paul Barbour, from Friday until Monday morning.

Mrs. M. L. Knickerbocker attended a modeling demonstration at the Kellogg Corset company in Jackson on Thursday with about twenty corsetiers of the Jackson area.

Mr. and Mrs. Henry Torrance and son of Birmingham were guests Sunday at the home here of the former's sister and her husband, Mr. and Mrs. David Colquhoun.

Henry Ortring, Jr., fell while at work Saturday and fractured the bone in the forefinger on his right hand.

Mr. and Mrs. Herbert Sager and sons of Ann Arbor were Sunday afternoon guests at the home of Mr. and Mrs. Gottlieb Sager.

Miss Lillie Wackenhut entertained a number of friends at a party given at her home Wednesday afternoon. Games were enjoyed and several prizes were awarded and later refreshments were served.

Mr. and Mrs. Norman Schmidt with their daughter Eleanor were in Detroit Sunday to visit Mrs. Schmidt's aunt, Mrs. La Rue Shaver at Grace hospital, where she was a patient until the first of this week.

Miss Helen Vogel, with her mother, Mrs. Ed. Vogel, left by automobile Monday morning for Orono, Maine, to visit at the home of her sister, Mrs. E. E. Weiman and family. On Saturday they will attend the wedding of the Weiman's daughter Helen.

Mr. and Mrs. Fred Seitz accompanied Mr. and Mrs. Paul Seitz and sons of Ann Arbor to Dearborn Monday, where they spent the evening at the home of Mr. and Mrs. Walter Seitz, the occasion being a celebration of Walter Seitz's birthday.

Mr. and Mrs. Elba Gage and daughter Mary Ann, Mrs. E. E. Storms and Miss Lillie Wackenhut spent Sunday at the home of Mr. and Mrs. Donald Barden at South Haven, Mrs. Storms remaining to spend some time at the Barden home.

Mr. and Mrs. Bert Gieske with their son Willard of Manchester spent Sunday here at the home of their son Alvin and family. Afternoon callers were Mrs. Gieske's aunt and uncle, Mr. and Mrs. Charles Kane of Jackson, who also called on Mr. and Mrs. Carl Mast.

Malatya Misalides, who has been visiting his mother, Mrs. Chrysoula Anastasiades in Canton, Ohio, the past three weeks, has returned to his home here with his grandmother, Mrs. Mike Misalides, but will return with Sonny Misalides to spend the summer months in Canton.

Mrs. E. H. Dancer is spending some time in Grand Rapids at the home of her son-in-law and daughter, Mr. and Mrs. Victor Hoek. She was accompanied there on Sunday, the eighteenth, by her son Donald and family who were dinner guests and spent the day there.

Guests on Sunday at the home of Mrs. Elizabeth Wackenhut were Mr. and Mrs. Russell Coman and sons Philip and Roger of Hudson, and Mr. and Mrs. D. O. Stringham of Jackson; also Mr. and Mrs. Irving Hisinger of Brooklyn, who spent the afternoon and evening with the family.

troit, who spent the evening there. Mr. and Mrs. F. E. Chase entertained at dinner Sunday in honor of Miss Karen's birthday. Guests were Mr. and Mrs. Henry C. Dammann of Howell, Mr. and Mrs. Leslie Montague and son Robert of Lansing, Miss Yvonne Simon of Holt, Mr. and Mrs. George Kovacs of Chicago and Mr. and Mrs. Karl Koenigster, Charles and Linda Rose of Ann Arbor.

## DEATHS

Karen Alice Knickerbocker, baby daughter of Mr. and Mrs. Harvey M. Knickerbocker, died Friday morning at St. Joseph's Mercy hospital in Ann Arbor. She would have been fourteen months old Wednesday, having been born February 28, 1947, at the U. S. Naval hospital at Charleston, S. C., where Mr. Knickerbocker was stationed at the time. The family has been living here since July 1947, coming here following Mr. Knickerbocker's discharge from the Navy.

The baby was baptized at the Chelsea Methodist church March 25, 1948.

She is survived by her parents, her maternal grandparents, Mr. and Mrs. H. W. Jennings, of Detroit; and her paternal grandmother, Mrs. M. L. Knickerbocker, of Chelsea.

Rev. Orville W. Morrow officiated at the funeral services which were held at the Miller Funeral Home here at 2 o'clock Sunday afternoon. Burial took place in Oak Grove cemetery.

Mrs. Nora E. Notten

Mrs. Nora E. Notten died Friday morning at her home on Francisco road where she had resided with her son, Albert, and family. Mrs. Notten was eighty-five years old. She was born in Sylvan Center July 15, 1862, a daughter of James and Delia Pratt Rowe.

Survivors in addition to the son, Albert Notten, are another son, Warren Cushman, of Detroit, six grandchildren, Evelyn, Robert and Albert Notten, Jr., at the family home, and Marie Notten, Mrs. Carrie Thigpen and Mrs. Marjorie Ball, of Detroit; a niece, Mrs. Delia Barrett and a grandniece, Beverly Barrett, both of Detroit.

Funeral services were held at the Staffan Funeral Home at 2 o'clock Sunday afternoon and burial was made in Maple Grove cemetery at Sylvan Center. Rev. Henry W. Lenz, of Detroit, a former pastor of Salem Grove Methodist church, officiated at the service.

Mrs. Margaretha Kuebler

Mrs. Margaretha Kuebler, a life-long resident of Freedom township where she was born June 1, 1862, died Friday morning at the home of a daughter, Mrs. August Dorow, 1809 Broadway, in Ann Arbor, following a short illness.

Her parents were Fred and

Margaretha R. Stabler. She was married March 20, 1881, to Christian D. Kuebler, who died May 31, 1917.

She was a life-long member of Bethel church, in Freedom township, and lived just west of the church on the corner of Schneider road and Bethel Church road.

Mrs. Kuebler is survived by four sons, Christian G. and William F., of Freedom township, Robert C., of Detroit, and Elmer J., of Ann Arbor; four daughters, Mrs. Dorow of Ann Arbor, Mrs. Edward Praus, of Freedom township, Mrs. Alvin H. Pommerening, of Jerusalem road, and Mrs. Theodore Niethammer, of Porterville, Calif.; twenty-five grandchildren and sixteen great-grandchildren.

Funeral services were held at 1:30 o'clock Monday afternoon at Bethel church, with burial following in the church cemetery. Rev. T. W. Menzel, pastor of the church, officiated.

Mrs. Charles E. Weidmayer

Mrs. Charles E. Weidmayer of Pleasant Lake road died Sunday morning at her home following a long illness. The former Emma M. Dieterle, daughter of John and Magdalena Scherdt Dieterle, she was born on the farm where she died, on March 15, 1882.

She was a member of the Women's Guild of Bethel church in Freedom township and was a life-long member of the church.

She was married in 1907 to Mr. Weidmayer who survives. Also surviving are four sons and three daughters, Elmer and Alvin, at home, Erwin of Bridgewater, Armin of Manchester, Mrs. Willard Kuebler and Mrs. Laurence Helber of Freedom township, and Mrs. Erwin Buss of Manchester; a sister, Mrs. Fred Weidmayer of Freedom township; fourteen grandchildren and a number of nieces and nephews. Mrs. Ernest Schiller of Fletcher road, is a niece.

Funeral services were held at 1:30 Wednesday afternoon at the residence and at 2 o'clock at Bethel church with burial following in the church cemetery. Rev. Theophil W. Menzel, pastor of the church, officiated.

## 15% REDUCTION ON LEE DE-LUXE TIRES

5.25-5.50x17	\$12.95	6.50x16	\$15.75
5.50x16	\$12.45	7.00x15	\$17.70
6.00x16	\$12.95	7.00x16	\$18.10
6.50x15	\$15.45		

—Plus Tax—

## \$3.50 ALLOWANCE

For Your Old Battery Towards a New Hi-Speed De-Luxe Battery.

## HANKERD SERVICE

Corner South Main and Van Buren Phone 7411

## The Little Store Around The Corner

## WEEK-END SPECIALS

10 Dish Cloth	.08c	35c Dish Towel	29c
75c Bath Towel	59c	39c Hand Towel	29c
59c Crib Pad, 17x18	49c	45c Cannon Hand Towel	39c
\$1.19 Crib Pad, 18x34	89c		

Boys Sanforized Slack Suits, sizes 6-8-10-12	\$1.89
Sport Shirts, sizes 1 to 12	59c to \$1.10
Girls' White Purse	59c to \$1.00
Lamp Shades	29c to \$3.19
Pottery Planters	29c to 75c

## PITTSBURGH PAINT AND WALLPAPER

Success and Happiness to Argus, Inc., in Chelsea

## J. F. HIEBER &amp; SON

5c and 10c 107 W. Middle Street \$1.00 and up

## Welcome to Argus, Inc. . . .

The Chelsea Chamber of Commerce wishes to extend a Hearty Welcome to Argus, Inc., on the Opening of their new Chelsea Branch Plant for the stamping of metal parts.

May you prosper and enjoy a long and happy association with our community.

## CHELSEA CHAMBER OF COMMERCE

Men's Women's or Children's Apparel  
We Give You  
"Your Money's Worth"

for a gay and glamorous summer

## FIESTA BLOUSES

\$2.98



Topics of the tropics become the talk of the town at home! These merry Mexican blouses lend a hint of Latin to your sun togs and skirts. We've several styles in lustrous Sanforized Broadcloth that thrives on suds and water. Sizes 30 to 38 (12 to 20).

A Pace-setting Two-some  
in Plaid 'n Plain

\$1.95

For going places and doing things . . . Trudy's plaid gingham dress with a rib-hugging rayon-linen bolero . . . is all things to smart gals who know a new fashion and a real value when they see it. In black, green or brown. Sizes 7 to 15.

## Shoe Repair While You Wait

(Small Jobs)

EVERY JOB GUARANTEED

BASÉMENT SHOE REPAIR

## LOOK! Strutwear

KNITS NYLONS  
INSIDE OUT!



Ever wear your hose turned inside out to get a duller sheer effect? Then STRUTWEAR Reverse Knit Nylons are for you. Seams are slimmer and straighter—less apt to twist around your leg. Smooth, full-fashioned fit.

New flattering shades

\$1.49

Try them on for Sighs!

Welcome Argus, Inc., to Chelsea —  
May You Be Happy and Successful  
Here.

GLICK'S



## WANT ADS

WANTED—House to Rent. Owen G. May. Phone Chelsea 2-3391. -42

## FOR SALE

Year 'round home at 552 Cavanaugh Lake road. 6 rooms and bath. Furnished complete. Shown by appointment only. Write or call Vinewood 1-7339.

FRANK E. BYCRAFT  
8798 Homer Ave. Detroit 9, Mich.

WHITE WASH SPRAYING of cow barns, chicken houses, etc.; white cement painting of blocks or cement buildings. W. H. Pickett, 4320 Carter Road, RFD 2, Stockbridge. -44

FARMALL TRACTOR, 1944 Model H, for sale. Good condition. Chelsea Implement Co., 3231 Manchester Rd. Phone Chelsea 5011. -41

FOR SALE—Oak lumber: 2x4's, 2x6's, 2x8's, in lengths from 8' to 20'. Full inch boards in any width or length desired. All lumber raked and dry. Wilbur Tisch, telephone 36722, Stockbridge. -41

CUSTOM WORK—Plowing, fitting and planting. Phone 5966. -44

## WANT ADS

MCCORMICK-DEERING HAY LOADERS. Immediate delivery. Chelsea Implement Co., 3231 Manchester Rd. Phone Chelsea 5011. -41

AGAIN we have the largest assortment of fishing tackle and supplies.

PALMER'S GOODYEAR STORE  
110 E. Middle St. Phone 7601 -41

WANTED—GARDENS to plow. Phone 4921. Charles Downer. -41

GET READY for Summer with a new foundation garment, tailored to your figure. Measurements taken in your own home. For appointment write or call Mrs. M. L. Knickerbocker, 431 West Middle street, phone 5231 or 3061. -39

RIDERS WANTED—Can take 3 or 4 riders into Ann Arbor daily. Leave Chelsea 7:00 in morning and return at 5:30 or 6:00 in afternoon. Saturday, 7:00 to 12:00 noon. Will pick up anyone interested at Main and Middle St. in front of "Groves." Have black '39 Packard. H. F. Walter, 4747 Clear Lake Rd., Grass Lake. -41

## WANT ADS

FOR SALE—New 6-room house well located in Stockbridge. large lot. Paul C. Ramsdell, Stockbridge, Ph. 63-F-11. -42

ASPARAGUS SALE—The FFA has asparagus for sale. Special rates for looker use. To place orders call 5769. -41

FOR SALE—Marion seed oats from certified seed; also alfalfa and broom hay. Duane Rowe. Phone 4776. -41

HORSES WANTED  
For milk feed. Best cash prices. HITCHCOCK MINK RANCH  
Waterloo, Phone Chelsea 9881.  
P.O. Address: R. 3, Grass Lake, or R. 1, Chelsea. -17

FOR SALE—Good work horse. Sylvester Weber. Phone 4693. -41

FOR SALE—Barn on Deckert Rd.; large frame house and barn; all out buildings and one Aeromotor windmill and tower; large house and barn, tool shed, chicken house, well house, 2 garages; large house and barn; all on Worthy Rd. Bids should be turned in to Dave Mohrlock. Phone 2-2021 days, 6931 nights. -39

ELECTROLYSIS (Removal of superfluous hair)—Safe, permanent. Approved by physicians. Mrs. Louis A. Kamm, 109 Lydia St., Jackson, Michigan. Dial 2-2485. -46

FOR SALE—One new 8 ft. Plywood boat, \$55.00.

PALMER'S GOODYEAR STORE  
110 E. Middle St. Phone 7601 -41

## FREE ESTIMATE

on all

## CABINET WORK

TERMS IF DESIRED

GRANT MOHRLOCK

610 Taylor St. Phone 2-2891 -37

FOR CUSTOM SLAUGHTERING call 7721. Buy a side or quarter all packaged for your home freezer. Adolph Duerr & Son. -11

WANTED—Used car, at once; may make or model. Walter Mohrlock, phone 2-1891. -81

FOR RENT—Five room house on Cavanaugh Lake. Inquire 827 Cavanaugh Lake. -41

THOSE WANTING early maturing Funks G. Hybrid seed corn, please get your order in at once. I still have high yielding early maturing corn for sale. W. C. Pritchard. Phone 4575. -42

FOR SALE—5-room house with bath; with or without furniture; extra lot; fruit; berries: 753 Taylor St. -42

MONUMENTS—I now have the agency for a nationally known line of cemetery memorials. I will not be under sold. For free estimate call 7683. C. L. Sloum, Sr. -51

FOR SALE—Rumada onion plants, gladiolus bulbs and chrysanthemum plants. The Sylvan Flower Shop, 716 W. Middle St. Phone 4561. -42

WORK WANTED by 17-year-old girl; full or part time. Alta Young, Pierce Rd., Rte. 1, Chelsea, Mich. -41

GARDEN FOR RENT—On Wilkinson St. Call Friday. Phone 3442. -41

CARPET CLEANING done in your home. Place orders now. Phone 6691, Maurice Hoffman. -35

TRUCK FOR SALE—D-30 International chassis, long wheelbase, K-5 motor; 2 year old. Victor Kohman. Phone 2-1411. -41

WANTED—Standing Timber. We will pay top prices for large Virgin or Second Growth Trees. Thureson Lumber Company, Howell, Michigan. Phone 931. -1

HOUSETRAILER FOR SALE—22 ft.; has fluorescent lights, bottled gas cooking, oil heater. Located at 4280 Carter Road, 5 miles north of Stockbridge. W. H. Pickett. -43

PROPERTY WANTED for listing. L. W. Kern, phone 3241. -21

## WANT ADS

FOR SALE—Double coil spring; double sanitary cot; a few odd chairs; other miscellaneous articles. J. W. Haselawerdt, 146 Park St. Phone 2-1891. -41

COME to "The Tea House of Sing Lo," 8:15 p.m., Friday, May 7, Chelsea High School Auditorium. Presented by the Chelsea High School Chorus. Admission 50c. -41

## HOUSE FOR SALE

On South Main street; 6 rooms and bath. 1/2 acre land, lots of front. House is in very good condition. New furnace. Possession at once.

## HOUSE FOR SALE

On Taylor street. House 2 years old; 4 rooms and bath; full basement; garage in basement; wash room in basement. Large screened and glassed-in porch; storm windows and screens all around. House strictly modern; gas heat. Extra lot. This place must be seen. Can be shown by appointment.

## FARM FOR SALE

94-acre fruit farm; has all varieties of apples; lots of other fruit; 1,000 Xmas trees; berries. Has a strictly modern house of 5 rooms and bath; full basement with garage in it. Large barn. Apple storage for 1,000 bu. apples. Large hen house, 2-car garage. 200 rods of new fence. You have boys growing up this farm has a future for you.

## LOTS FOR SALE

1 lot on North Main street; well located. 1 lot on Congdon street; well located. Both of these lots have sidewalk, curb and terrace.

## KERN REAL ESTATE

Phone 3241 -38

WORK WANTED—Boy desires work on farm for the summer months. Write P. O. Box 121 or phone 5704. -41

WANTED TO RENT—A cottage for the summer at a new lake. Melvin Lesser. Phone Chelsea 2-2171. -41

FOR SALE—A good 40 gal. hot water tank with gas heater attached. A. L. Steger, 402 S. Main St. -41

FOR SALE—60 acres of sheep pasture land. Chelsea Green, houses, phone 6071. -42

## FARMERS ATTENTION

1932 Ford 1 1/2 Ton Stake—Very good condition.

1936 Chevrolet 1 1/2 Ton Truck—Wood hydraulic dump.

1937 Ford Pick-up.

1941 Ford Pick-up.

PALMER MOTOR SALES, Inc.  
Phone 4911 -41

GENERAL MACHINE REPAIRING and WELDING  
PRODUCTION MACHINING CO.  
116 West Middle St. -36

NURSERY STOCK of all kinds—We also handle the following seeds: alfalfa, clover, broom, seed, and other seed. Call evenings or Sundays. Sharon Gardens Nursery, 7 miles west of Chelsea, 2 miles south of Old US-12. Phone 4340. -38

## SEED POTATOES

Certified  
Cobblers, 98 lbs. .... \$4.79  
Chippewas, 98 lbs. .... \$4.79  
Kadadins, 98 lbs. .... \$4.79  
Green Mountains, 98 lbs. .... \$4.79  
Sebagoes, 98 lbs. .... \$4.79  
Russsets, 98 lbs. .... \$4.99

## KROGER STORE

411

## IMMEDIATE SERVICE

Roofing and siding; spray or brush painting; eavestrough work, new and repair.

## W. LANDERS

3269 A St., Dexter Phone 4276 -37

FOR RENT—Clark, lightweight, high speed electric floor sander and edger. Sandpaper for sanders, fillers, sealers, waxes and varnishes in stock at all times. Merkel Bros. Hardware. -27

FOR RENT—4-room unfurnished apartment, close in. Call at Texaco Service Station, So Main. -41

HOME SITES FOR SALE—Three large lots on McKinley Road; 210'x150' on court. H. J. Thomsen, Call 9832. -28

## WANT ADS

GOODYEAR Tires can be bought on easy terms. Pay while you ride.

PALMER'S GOODYEAR STORE  
110 E. Middle St. Phone 7601 -41

100 HORSES WANTED—For highest prices phone 9861. Louis Rame. -16

EARLY SEED POTATOES—Joe T. Merkel. Phone 4572. -39

## FEMALE HELP WANTED

PLEASANT WORK, in your own home making telephone survey for large insurance organization. If you are interested in earning money at home with your own plan, write Ethel Williams, 314 Michigan Building, Detroit 26, Michigan. Give your name, address and telephone number. -41

GROUND LIMESTONE SPREAD  
Hydrated Lime  
Rock Phosphate  
Ea-min-41  
WALTER C. OSGOOD  
9740 Saline-Milan Rd.  
Phone 145-F-11. P.O. Box 422 -35

CUSTOM WORK—Orders taken for spring corn picking, plowing, fitting and Seaman tiller. Phone Ann Arbor 9025 after 6 p.m. -28

FLOOR SANDER AND EDGER  
For Rent, heavy duty models for the best job.

CHELSEA LBR. GRAIN & COAL  
Dial 6911 -11

## FOR SALE

House and lot, well located in Chelsea. 8 rooms and bath, all modern. 1-car garage. This home in good condition. Priced at \$5,800.

House and lot, 6 rooms and bath, modern, well located, large lot. This one you must see. \$7,500.

1 lot, 66x132 ft.; well located; curb and sidewalk and terrace. \$700.

1 lot, 50x200 ft.; well located; sidewalk and curb and terrace. \$360.

House and lot, 5 rooms and bath down, 3 rooms up, each with closet. Down stairs all hardwood. Modern kitchen with breakfast nook—bath room new; full basement, wash room; stoker heat. This one is close in to business district.

## KERN REAL ESTATE

Phone 3241. -41

## DON'T CUSS—CALL US

at  
FRIGID PRODUCTS  
For Radio Service  
Ray E. Kyrle. Phone 6651  
Guaranteed Service by a Graduate Radiotician. -27

## GENERATORS - STARTERS

Service While You Wait.

Hassan Auto Electric (facing the rear of Sears' Store) 312 South Ashley St. Ann Arbor. Phone 4853. -42

FOR SALE—New Idea spreader in good condition. Phone Chelsea 9764. -42

DAVENPORT FOR SALE—With slip cover. Phone 2-1213 any time. -42

FOR APPOINTMENTS to see Kladeze clothing for children phone 2-1869. Mrs. Laura Dietler. -42

GRACEY'S AT LIMA CENTER—Packaged meat; Firestone tires and batteries; Shell gas; groceries; meats; frozen foods, vegetables and ice cream. Open evenings 8:30 o'clock, except Friday, Saturday and Sunday, open 10 p.m. 13th Russets, 98 lbs. .... \$4.99

FOR SALE—Universal Milling Machine. Telephone 2-3815. -41

FARM WORK WANTED—By the day or week; drive tractor, handle team of milk cows; experienced. Contact Douglas Goodman at Chelsea Hotel. -41

FREE—A \$3.95 value given free with each \$10.00 purchase. See our regular adv. for details. Chelsea Electric Sales & Service. -41

## FOR SALE

5 homes in Chelsea. All modern. All in very good localities. These homes are good average. Allow me to show you one of these homes.

2 extra good building lots. Don't miss one of these.

2 farms within 3 miles of Chelsea. One 14 miles north on M-92.

## KERN REAL ESTATE

Phone 3241. -38

## WANT ADS

HELP WANTED—Reliable woman for full-time house work; near Chelsea; live in or out. Phone Chelsea 7679.

WHY PAY RENT when \$6,500 will buy a modern 6-room year-round home at Cavanaugh Lake, with bathroom—large screened porch, garage. Complete furnishings include electric stove, refrigerator, oil burner, rugs, etc. For information phone 2-1651. -41

SEED POTATOES FOR SALE—Russset, Chippewas, Irish Cobblers, Pontiacs, Farmers' Supply Co. Phone 5511. -37

FOR SALE—6-piece dining room set, in good condition, \$50.00. Phone 2-1071, or call at 502 McKinley. -41

## GAMBLE STORE

KEM-TONE—The Modern Miracle Wall Finish—Complete selection of colors .... \$1.17 qt., \$3.49 gal.

WALL PAPER—Washable, fade-proof with "Ready-Trim" edge. Newest patterns now in stock. Average small room can be papered for as low as ..... \$1.49.

## GAMBLES

Authorized Dealer -29

WOOL WANTED—Highest cash prices paid for all grades of wool. Lewis Egeler, Dexter. -45

FREE—A \$3.95 value given free with each \$10.00 purchase. See our regular adv. for details. Chelsea Electric Sales & Service. -41

FOR SALE—1938 Plymouth motor. Phone 6577. -41

FOR SALE—White porcelain standard electric stove, \$15.00; suitable for cottage use. Phone 3481. -41

LIST YOUR FARMS and houses for sale with Alvin H. Pommerening, phone 7776. -38

IRONING, REPAIRING—Men and women alterations. Alice Atkinson. Phone 3685. -42

FOR SALE—Orders taken now for certified seed potatoes; Gamo seed corn; timothy and mixed hay; common and Grim alfalfa seed; June clover seed; eating potatoes, \$2.25 bu.; 28"x78" tool barn; cedar posts. Joe T. Merkel. Phone 4572. -35

FOR RENT—Sleeping room at 204 Park St. with twin beds; also single sleeping room; nice for girls or married couple. Phone 2-1924. -42

KEYS—Automobile keys cut to code; all kinds of keys duplicated. Jones Garage, dial 2-2121. -26

CUSTOM HAY BALING work wanted—Handle all kinds of hay, including marsh grass and straw with new baler. Orson Beeman, Rte. 1, Chelsea. Phone Chelsea. -42

Mr. and Mrs. Jack Warren, accompanied by Mr. and Mrs. Roy Whipple and their daughter Betty of Jackson, went to Breckenridge on Sunday to call on Mr. and Mrs. Vearl Whipple who were called there by the death of Mrs. Whipple's son, Dr. Gwendal Baker.

## NORTH LAKE

Mrs. Perry-Noah is confined to her home due to illness.

Miss Irene Stoffer spent the week-end in Chicago.

Mr. and Mrs. Cloyde Lentz and family are moving this week-end to Reed City.

Miss Florence Keith and Miss Beatrice Hawkins were week-end guests at the Homer Stoffer home.

The WSCS of the North Lake church will meet Thursday, May 6, at the home of Mrs. Marion Longworth.

Mr. and Mrs. Homer Stoffer had as Sunday guests, Mr. and Mrs. Eugene Widmayer and Mrs. E. Nolan, of Jackson.

Mr. and Mrs. Theo. Rouphey and family, Mr. and Mrs. Norval Cooper and Mrs. Elizabeth Cooper, all of Detroit, were Sunday dinner guests of the Henry Gilberts.

Fred Houk received leg injuries Tuesday while at work in a gravel pit. Mr. Houk is employed by the Washtenaw County Road commission.

Mr. and Mrs. Geo. Webb had as guests Friday their son and his family, Dr. Harmon J. Webb, of Detroit, and Mr. and Mrs. Alfred Paulkner. Mr. and Mrs. Janke of South Lyons were guests Saturday and on Sunday the Lyle Eagles of Dexter, spent the day at the Webb home.

Tractor Maintenance Clubs To Hold Plowing Contest

Washtenaw County 4-H Tractor Maintenance club will stage their second Annual Plowing Contest, Saturday, May 1, at the Charles Schultz farm on the Ann Arbor-Saline road, according to an announcement made by Thomas Bust, County 4-H Club Agent.

It is expected that at least fifteen boys from all over the county will compete. Each one will bring the tractor and plow that they have been using on their home farms.

Two of the three judges have already been selected. They are Fred Roth of the Agricultural Engineering department of Michigan State college and John Vloch, Farm Labor Specialist from Wayne.

The contestants will be judged on the straightness of back furrows, and dead furrows, evenness of furrows, straightness and uniform depth of furrows, pulverization, neatness of head lands and coverage.

The boys also will be judged on the safe mechanical conditions of their equipment and the safety practices they use in its operation. Awards will be given to the three highest scorers. The champion plowman will be sent to the State contest later on in the summer.

CARD OF THANKS  
We wish in this way to express our sincere thanks and appreciation for the many many acts of kindness and expressions of sympathy and condolences extended to us by our many friends and neighbors during the illness and death of our beloved husband and uncle, Julius F. Schmid; also Rev. A. G. Wacker for his comforting words; Paul F. Niehaus for rendering the songs; also the many beautiful floral offerings. Many thanks and God bless you all.  
Mrs. Julius F. Schmid,  
Mrs. Roy Feldkamp,  
Mrs. Ralph Grossman,  
Otto Eismann,  
Erwin Eismann.

## JUANITA'S BEAUTY SHOP

I use PURE shampoos, rinse EXTRA well, set becomingly for YOU.

Open Days and Evenings

Phone 2-3351 JUANITA DeFant 303 W. Middle St.

## Remember Fenn's Rexall Drug Store For Mother's Day Gifts, Sunday, May 9th

Ladies' Genuine Leather Billfolds ..... \$1.75 to \$9.00  
Lucite Hair Brushes ..... \$1.00 to \$5.50  
Smart Stationery ..... 50c, 75c, \$1.19 to \$3.50  
Attractive Compacts ..... \$1.25 to \$3.50  
Dresser Sets ..... \$6.50 to \$18.25  
Musical Powder Boxes ..... \$8.50 to \$10.50  
Counselor Bathroom Scales with Magnified Dial ..... \$6.95  
New Style Fancy Vases ..... \$2.19 to \$4.98  
Hall's Pottery Tea Pots, assorted colors ..... \$1.00 to \$2.95  
Max Factor, Cara Nome, Coty, Evening in Paris, Yardley and Tweed Combination Gift Sets ..... \$2.00 to \$10.00  
Bath Powder, Cologne, Perfumes and Toilet Water, Cara Nome, Coty, Blue Grass, Old Spice, Heaven Sent and Evening in Paris.  
Large assortment of Hallmark Mother's Day Greeting Cards ..... 5c, 10c, 25c to \$1.00  
Gales, Gilbert's, Joan Manning Chocolates, wrapped in Special Mother's Day Package, one pound and two pound boxes ..... \$1.00 to \$3.00

## HENRY H. FENN

DIAL 2-1611

## SPECIALS!

ONE PACKAGE BIRD'S EYE  
Baby Lima Beans ..... 32c  
ONE POUND  
Krispy Crackers ..... 22c  
Dreft ..... 29c  
NO. 2 1/2 CAN  
Chef Peaches ..... 30c

Buy a Box of Wheaties from this store and help someone win a Columbia DeLuxe Bike.

WELCOME ARGUS, INC.

## SCHNEIDER'S

MEATS  
WE DELIVER  
GROCERIES  
Phone 2-2411

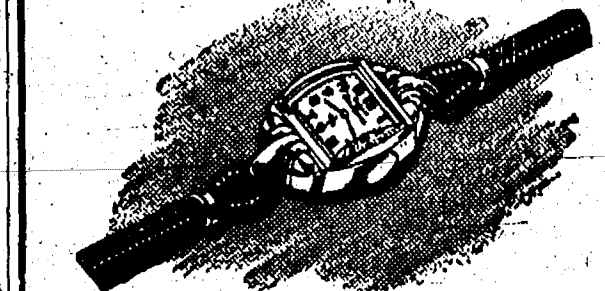

Elgin DeLuxe, 17 jewels, adjusted, Dura Power Mainpring, 105 natural gold filled case, \$50.00. \*Patent pending

No matter what you call her, you want to give her something precious on her special day—Mother's Day—Select your gift from our complete stock.

## Winans Jewelry Store

HEADQUARTERS FOR NORCROSS GREETING CARDS



Latest In Recordings

"Now Is the Hour" ..... Gracie Fields  
"Tootie Ootie Dootie" ..... Andrews Sisters  
"Sabre Dance" ..... Woody Herman, Ray Bloch, Harry Horlick, Macklin Morrow  
"Laroo Laroo Lilli Bolero" ..... Perry Como  
"I Can't Give You Anything But Love" ..... Connie Boswell  
"Pennies From Heaven" ..... Bing Crosby  
"Anitra's Boogie" ..... Alvino Ray  
"Love of My Life" ..... Perry Como  
"Down In Jungle Town" ..... Spike Jones

Many New Children's Songs and Stories.

## THE RECORD SHOP

FRIGID PRODUCTS  
113 NORTH MAIN  
DIAL 6651

## Iron Fireman Stokers

We Extend Our Best Wishes to Argus, Inc., for a Happy and Prosperous Business Association in Chelsea.

## Moore Coal Company

"MORE COAL FROM MOORE" DIAL 2-2911

## INSURANCE

AUTOMOBILE WORKMEN'S COMPENSATION  
BURGLARY LIABILITY PLATE GLASS  
FIRE WINDSTORM HOSPITALIZATION  
LIFE SICK AND ACCIDENT

## A. D. MAYER



## Club and Social Activities

### N. LAKE EXTENSION GROUP

The North Lake Extension group met at the home of Mrs. E. Hopkins of Dexter, Tuesday, April 20. Eleven members and four visitors were present for the pot-luck dinner at noon and for the demonstration on the proper use of facial make-up.

### ATTEND DISTRICT MEETING

Mr. and Mrs. Paul Maroney, Mr. and Mrs. Merle Barr, Sr., Mr. and Mrs. Harold DeMint, Mrs. Julius Eisele, Mrs. Viola Wain and Mrs. Lyle Christwell attended the district meeting of the American Legion and Auxiliary which was held in Dundee Sunday afternoon and evening.

### BIRTHDAY SURPRISE

A group of friends pleasantly surprised Richard Laban on his eight birthday Sunday, April 25, at the home of his parents, Mr. and Mrs. Joseph Laban. Games were played and refreshments of ice cream and cake were served by his mother. Many lovely gifts were received.

### DESSERT BRIDGE CLUB

Mrs. Eva Cummings was hostess for the regular meeting Monday afternoon, of the Dessert Bridge club.

### OBSERVE BIRTHDAY

The children and grandchildren of Peter Liebeck gathered at his home Sunday to help him celebrate his birthday. Those present were Mr. and Mrs. Theo. Smith and son of Jackson, Mr. and Mrs. Leo Allshouse and children of Detroit, Mr. and Mrs. Marie Long of Grass Lake and Mr. and Mrs. James Liebeck and daughter.

### ATTEND INSTALLATION

Nine members of the local VFW Auxiliary attended the installation of officers of the Grand O'Hara Auxiliary at the VFW hall in Ann Arbor, Wednesday evening, April 21. Members who attended were Bernice Schneider, Ruth Perkins, Anna Dvorak, Eva Schiller, Florence Walker, Isa Cart, Mary Knies, Josephine Hochrein and Alta Juergens.

### VFW SOCIAL MEETING

Twenty-five members of the VFW Auxiliary attended the regular social meeting held Monday night, April 26, at St. Mary's hall. Games were enjoyed during the evening and refreshments were served by the committee with Mrs. Charles Bycraft as chairman.

### LYNDEX EXT. GROUP

Slip cover school for the LynDEX Extension group was held at French's store Tuesday and Wednesday of last week and Monday and Tuesday of this week. Miss Mary Wiseman, County Home Demonstration agent, was the demonstrator and three chairs were worked on, having an owner and helper on each chair.

### VFW RALLY

Mrs. Mary Knies and Mrs. Janet Hutzel attended the Rally at the VFW National Home at Eaton Rapids on Sunday. In the election of officers of districts held at 2 p.m., Mrs. Hutzel was elected flag bearer for this district. The Chelsea ladies attended the short morning session and remained for the afternoon program on the grounds of the Home. Proceeds of the Rally were turned in to buy a new bus for the school children at the Home.

### ATTEND FORUM

Wilma Paul and Paul J. Niehaus were in Ann Arbor Saturday and Sunday to attend the United World Federalist Forum at the U. of M., as representatives of Chelsea High school. About four hundred young people were present from high schools and colleges in Ohio, Indiana, Illinois and Wisconsin. Those attending the meeting were urged to return to their respective schools and form chapters of the organization for the purpose of acquainting everyone with its aim, that of forming a united world government.

### ENTERTAIN AT PARTY

Mr. and Mrs. Ernest Fitzmier entertained a group of friends, neighbors and relatives at a card party at their home Saturday evening. The guests including Mrs. Julia Richards and Mr. and Mrs. Lawrence Wyatt and son Freddie of East Ann Arbor, Mr. and Mrs. Floyd Richards and son Junior, and Mr. and Mrs. Roy Childress of Ann Arbor, Mrs. Charles Messner, Mr. and Mrs. Grover Douglas, Mr. and Mrs. Fred Seeley, Jr. and children and Mr. and Mrs. LeRoy Satterthwaite and son. Refreshments were served following the games.

### FAMILY REUNION

Mr. and Mrs. Everett Van Riper have all their family with them at the family home this week. Their daughter, Mrs. Howard Smith of Greenville is here with her daughter, another daughter, Mrs. Lester Czarnecki and her children are spending the week and the son, Pfc. William Van Riper, arrived at midnight Monday from Fort Monmouth, N. J., and will remain until May 4. He is to report after his furlough to Hamilton Field, Calif. to await transfer overseas. Mr. Smith and Mr. Czarnecki brought their families here last week-end and will return for them at the end of this week.

### PYTHIAN CONVENTION

Chelsea members of the Pythian Sisters Lodge who attended the Pythian Sisters' convention at the Masonic hall in Ypsilanti on Wednesday, April 21, were Mrs. J. H. Boyd, Mrs. Carl Bagge, Mrs. C. Dietle, Mrs. A. Duerr, Mrs. H. Paul, Mrs. M. J. Baxter, Mrs. John Haselswerdt, Mrs. Elden Weinberg, Mrs. H. W. Hayes, Mrs. B. Widmayer, Mrs. Paul Pierce, Mrs. Harold Messner, Mrs. Robert Lan, Mrs. David Aiber, Mrs. Harry Prudden, Mrs. F. Gentner, Mrs. Stanley Beal, Mrs. John Kilmer, Mrs. W. C. Smith, Mrs. Henry Ahnemann and the Misses Laura Hieber and Amanda Koch. The banquet was held at noon and was followed by a program given by the chorus of the Ypsilanti High school which was concluded with an exceptionally fine

rendition of the "Star Spangled Banner." The Chelsea degree team's part of the program was the Ballot drill and draping the charter.

### CHELSEA STUDY CLUB

The Chelsea Study club held the annual meeting Tuesday evening, April 27, at the home of Mrs. H. T. Moore. Members heard the yearly reports given by the officers and standing committees, all of which showed that the club had enjoyed a generally successful year.

New officers for the year 1948-49 were elected as follows: Mrs. John Fischer, president; Mrs. Archie Wilkinson, vice-president; Mrs. Charles Meserve, secretary; Mrs. Orville Morrow, treasurer; Mrs. Edwin Eaton, parliamentarian. Following the business session, moving pictures taken during the year by Mrs. Joseph Fisher and showing highlights of the year's meetings, were enjoyed. Especially enjoyable were the pictures of the "Crash Hat" meeting last fall, the Christmas party and the meeting at the library when the Van Gogh picture was presented to the library by the club.

Mrs. Archie Wilkinson and Mrs. George Walworth, as the refreshment committee, served an old-fashioned lunch at the close of the meeting. Home-made bread was cut at the table which was covered with a red-and-white-checked table cloth and each member made her own sandwiches choosing the fillings from a variety arranged on the table. To complete the old-fashioned setting kerosene lamps were used for lighting the room.

### CHILD STUDY CLUB

A Guest Night meeting of the Chelsea Child Study club was held at the home of Mrs. G. L. Staffan Tuesday evening, with twenty-five members and guests present. Miss Kathleen Brown of Jackson, an exchange teacher from London, England, was the evening's speaker, holding the interest of her listeners during her talk and during a question and answer period which had to be halted because of the lateness of the hour. Miss Brown compared the English and American systems of education and remarked on some of the similarities of the two systems. She spoke of the optional nursery schools in England for children from 2 to 5, and the compulsory formal training and education which begins when the child is five years of age and attends regular classes instead of a year's kindergarten as is the custom in the United States. She related many of her experiences on arrival here and also her experiences during the war. Her most vivid recollection of her

years' stay in the United States which ends in six weeks, will be the fact that the schools are so well-heated; the fuel situation in England being what it is, properly heated schoolrooms are not possible there, she said.

Business conducted at the meeting included voting to give a donation to the Cancer League and arranging for five delegates to attend the District program-planning meeting being held in Jackson today.

Refreshments were served at the close of the meeting by the hostess and Mrs. Eugene Fisher and Mrs. P. E. Sharard.

### SLS COOKS 4-H CLUB

The first meeting of the SLS Cooks, 4-H club was held at the home of Miss Helen Slas, leader, last Saturday afternoon. The meeting was opened with the flag pledge, then an election of officers took place, with the following results: president, Arlene Halst; vice-president, Marion Petersen; secretary, Doris Halst; treasurer, Helen Petersen. There are eleven members: Shirley Toney, Arlene Halst, Doris Halst, Barbara Kuhl, Helen Petersen, Marion Petersen, Joan Shepard, Barbara Collier, Leona Trinkle, Delores Zahn and Dorothy Zahn. The meeting was closed with the 4-H club pledge.

Refreshments of sandwiches, pickles, Jell-o and cake were served by the hostess. The club's next meeting will be held at the home of Shirley Toney, on May 8, at 2:30 p.m. Dorothy Zahn, Reporter.

### SAVAGE SCHOOL 4-H DAIRY CLUB

The Savage School Dairy 4-H club met April 14 at Shirley Williams' home. All members with the exception of Rose Ann Zeeb were present. Betty Riegger was initiated, followed by a quiz on anatomy of a cow. As yet, Mr. Rust has not appointed a leader. Alfred Williams and George Brettschneider are the two delegates for this office.

We would appreciate having new members. The next meeting will be held at Sara and Bob Geer's home, 6401 Conway road. Club Reporter.

### CARD OF THANKS

I wish to express my sincere thanks to my neighbors, friends and relatives, and especially to Rev. Skentebury for remembering me so kindly during my sickness. Mrs. M. L. Burkhart.

Mr. and Mrs. Alfred Lippahrt attended the opening spring dinner dance at Barton Hills Country club Saturday evening as guests of Mr. and Mrs. A. Lee Schaffer of Ann Arbor.

## Kuebler-Egeler Vows Spoken Saturday at Bethel Ev. Church

Miss Erma Kuebler, daughter of Mr. and Mrs. William Kuebler of Freedom township and Paul Egeler, son of Mr. and Mrs. George Egeler, were united in marriage in a ceremony performed Saturday evening, April 24, at Bethel church in Freedom township by Rev. Theophil W. Menzel.

They were attended by the bride's sister, Miss Doris Kuebler, and the bridegroom's brother, Walter Egeler, while the brides' niece and nephew, Lois and Eugene Kuebler, served as flower girl and ring-bearer, respectively. A reception was held at the church immediately following the ceremony for more than two hundred guests.

### CARD OF THANKS

In memory of John W. Schenk, we especially wish to thank our undertakers for courtesy shown us in our sorrowful bereavement at our husband's and father's funeral service, pall bearers, all the neighbors and friends who expressed their sympathy in flowers and in other ways. Mrs. John W. Schenk, Elma Schenk McDewitt, Mr. and Mrs. Clayton Schenk.

### THANK YOU

We wish by this means to express our sincere thanks and appreciation to everyone who took part in the home-talent play "Fun For You," and are especially grateful to Richard Seely and Frederick Fisher and to the VFW members who so obligingly took part at the last minute. We regret that the names of Marle Barr, Jr., Freddie Wagner and David Winans appeared on the program although they did not take part in the production as had been announced.

American Legion Auxiliary.

Standard Liners Bring Results

**Colonial Manor**  
Convalescent Home  
236 East Middle Street  
PHONE 2-1491

Efficient Nursing Care Day and Night.  
IN BEAUTIFUL CHELSEA



## Service

Depend upon us with complete faith to make all funeral arrangements with tact, efficiency.



AMBULANCE

We Extend Greetings and Welcome to Argus, Inc.

## A. FRITZ GENERAL STORE

CORNERS US-12 AND M-92

Announcing New Store Hours

Beginning May 1st.

DAILY 8:00 A.M.—9:30 P.M.

SUNDAY 9:00 A.M.—8:00 P.M.

So Easy to Park — So Pleasant to Shop

PHONE 6941

## WISE QUACKS

HARVEY KNICKER

PROBABLY THE REASON THE JAPS SEEM SO GREEDY TO US IS THEY HAVE A YEN FOR EVERYTHING



The CHELSEA ELECTRIC SALES & SERVICE has a yen for everything in the appliance and electrical line. Stop by, today\*and see our selection of quality merchandise.

Due to a death in the family our store was closed last week-end, so last week's special offer is repeated.

Special -- Friday and Saturday Only.

Five assorted Phonograph Records

FREE (\$3.95 Value) with Each

Purchase of \$10.00 or More.

This offer Void when supply of Records is exhausted and does not apply to charges on repairs.

We Extend Best Wishes to Argus, Inc.

## CHELSEA ELECTRIC SALES & SERVICE

Radio And Electrical Appliance Repairs  
115 PARK STREET—PHONE 3061

## famous and favored

Wiscley bath crystals



new Bathroom Packages Improved Formula

Perfumed—Water softening—Dissolve in the water before using soap and feel the amazing difference.

Carnation Apple Blossom Gardenia Bouquet Pine

\$1.00

Welcome to Argus, Inc.

Chelsea Drug Store

PHONE 4611

## "It's the Real Love-Gift"



THE GIFT THAT STARTS THE HOME

As Advertised in LIFE and LOOK

No. 2231. Breath-taking Waterfall design. American Walnut and exotic New Guinea and Zebra Woods. Hand-rubbed finish.

## LANE CEDAR HOPE CHEST

FREE MOTH INSURANCE POLICY, written by one of the world's largest insurance companies, goes with every Lane Cedar Chest.

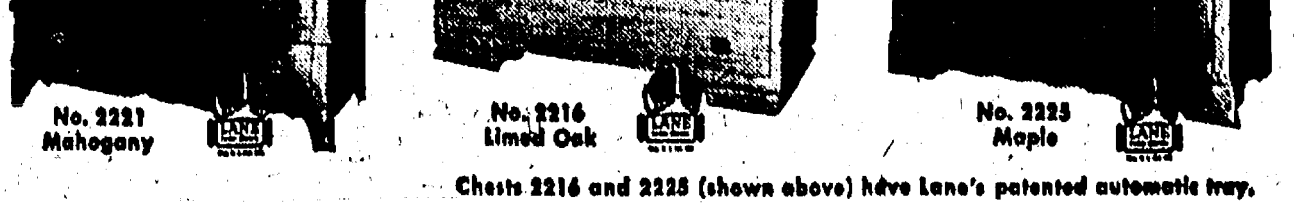

Chests 2216 and 2225 (shown above) have Lane's patented automatic tray.

## MERKEL BROS.

Everything in Hardware & Furniture

CHELSEA

## Sport Coats and Slacks

The coats are in checks, plaids, herringbones and plain shades. All coats are 100% wool.

The slacks are fine gabardines. Some part wool and all wool.

Sport Coats, \$18.50 to \$27.95  
Slacks, \$8.95 to \$17.95.

**WELCOME to Argus, Inc.**

## STRIETER'S MEN'S WEAR

## Flour Special

ASK US FOR COUPON

Pillsbury's BEST Enriched Flour

WITH COUPON 25 LB. BAG \$1.80

## KUSTERER'S FOOD MARKET

DIAL 2-3331 WE DELIVER

## SPECIALS

ONE LARGE PACKAGE ANGELUS

Marshmallows . . . 15c

TWO 2-POUND BOXES

Iodized Salt . . . 13c

THREE CANS

Early June Peas . . 25c

ONE POUND

Hill's Bros. Coffee . 50c

WELCOME TO OUR COMMUNITY ARGUS, INC.

## KUSTERER'S FOOD MARKET

DIAL 2-3331 WE DELIVER

## Kroger

Aid to Agriculture

Right now 66 young men and women are completing their first year of college work-in agriculture and home economics at 14 state universities with the aid of Kroger scholarships. Next fall 77 students will enter college with Kroger scholarships of \$200 each. Kroger recognizes the importance of helping to develop the leaders of tomorrow.

## STRETCH YOUR DOLLAR . . . STOCK UP

## JUICE

BLENDED \$1 DOLLAR DAYS

Kroger 46-Oz. 5 Cans 1.00

IT'S KROGER FOR BETTER VALUE TO CUT THE COST OF LIVING

Kroger Lb. Can

Pork and Beans 9 Cans 1.00

Rival

Dog Food . . . 11 Cans 1.00

Kroger Sale on No. 2 Can

Sweet Peas . 12 For 1.00

Sunsweet Lb. Pkgs.

Medium Prunes . 5 For 1.00

Gerber's Strained

Baby Foods . 12 For 1.00

Free Glass Tumbler in Each Pkg. of

Avalon Flakes . 3 For 1.00

Medium, Fine, Wide Lb. Pkg.

Kroger Noodles 4 For 1.00

Gibb's 10 1/2-Oz. Can

Vegetable Soup 12 for 59c

\*Prices Effective Thurs., Fri., Sat., April 23-25-26, 1948



## FARMERS . . .

### LIME DELIVERED AND SPREAD

Limestone Chips For Driveways and Barnyards  
PROMPT DELIVERY

**Alfred Burkhardt**

3455 Jacob Road

Phone 4733 Manchester

Roller Skates, pair	\$2.98
Vietrola Records, new	25c
Record Albums	69c
Gibson Girl Ties—Sheer	39c and 75c; Taffeta
Polo Shirts, short and long sleeves, 2 to 8 years	79c
Boxed Handkerchiefs with "Mother" on	65c to \$1.00
Rubber Sponges	10c and 25c
Frying Pans, 6-inch heavy quality, Special	10c
Rubber Sink Mats, red, green, blue, Special	39c
Ladies' Cotton Slips, sizes 36 to 44, \$1.19 value	98c

#### CANDY

Large Chocolate Hearts with "Mother" on 10c

Our Best Wishes to Argus, Inc.

## GROVE BROS.

5c - 10c - \$1.00 Up

*Mother's Day MAY 9th*

*Be sure to send NORCROSS cards!*

She will remember your greeting with joy if you send her one of the lovely Carnation cards.

Be sure to see our special showing of Carnations—and all our other exceptionally fine NORCROSS Mother's Day cards.

**WINANS**

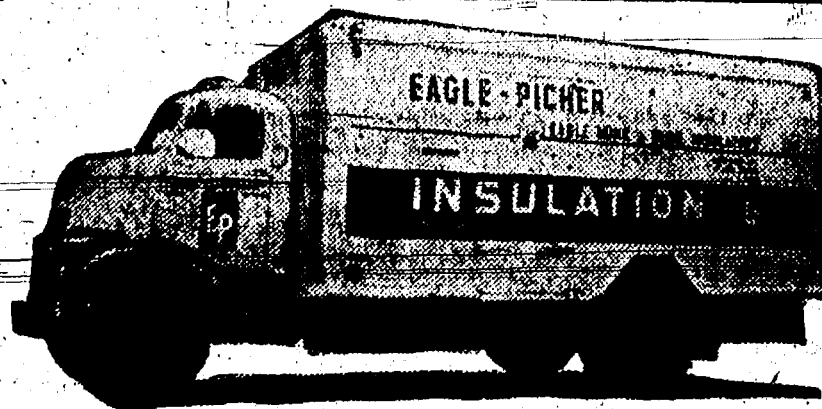

ALUMINUM or WOOD

**Storm Windows - Doors - Screens**

to fit Any Opening.

All Labor and Material Guaranteed Highest Quality

**EAGLE INSULATORS**

J. KAMMERAAD

1129 Birk Avenue Ph. Ann Arbor 2-7610 Collect

Standard Ads Are a Good Shopping Guide!

## Spring SALE



**Bready**

**GARDEN TRACTOR and CULTIVATORS**

...SO EASY TO OPERATE, EVEN A CHILD CAN GUIDE IT!

**\$210.00**

**Boats, Outboard Motors, Electric Hedge Trimmers, Etc.**

A Hearty Welcome to Argus, Inc.

## Chelsea Implement Co.

3231 Manchester Road  
Stan Beal

Phone 5011  
Dean Willis

## RURAL CORRESPONDENCE

• Items of Interest About People We All Know, as Gathered by Correspondents •

### NOTTEN ROAD

Mrs. George Heydauff spent an afternoon last week with Miss Ricka Kalmbach.

Mr. and Mrs. Joseph Csapla spent Saturday and Sunday with relatives in Flint.

Mr. and Mrs. Kenneth Proctor spent Sunday evening at the home of Mr. and Mrs. George Sanderson.

Mr. and Mrs. James Beal and baby of Mason spent on Saturday morning until Sunday morning at the Oscar Kalmbach home.

Agnes Csapla of Detroit spent from Monday until Wednesday at the home of her parents, Mr. and Mrs. Joseph Csapla.

The WSCS of Salem Grove church will meet at the home of Mrs. E. O. Davis at 2 p.m., Thursday, May 6.

Mr. and Mrs. Willis Heydauff and daughter and Mr. and Mrs. George Heydauff visited the latter's aunt, Mrs. Clara Lee at her home in Tekonsha on Sunday.

On Thursday, May 6, from 12 until 2 and 7 until 9 p.m., farmers of the community will vote at the Town Hall on the issue of forming a soil conservation district in Washtenaw county.

Miss Ricka Kalmbach, Mr. and Mrs. Geo. Heydauff and Mrs. Willis Heydauff visited Mrs. Tena Riemenschneider at the Colonial Manor Convalescent Home Friday afternoon.

Mrs. Philip Riemenschneider and son Walter, attended the funeral services for Mrs. Nora Notten in Chelsea, Sunday afternoon and also called on Mrs. Tena Riemenschneider at the Colonial Manor Convalescent Home.

Sunday afternoon callers at the home of Mr. and Mrs. Oscar Kalmbach were Mr. and Mrs. William Kalmbach of South Lyon, Mr. and Mrs. Irving Kalmbach of Francisco and Mr. and Mrs. Leon Sanderson.

Sunday guests at the home of Mr. and Mrs. Albert Kasper were Mrs. Ida Smith and Mr. and Mrs. John Bailey and children of Jackson, Mr. and Mrs. Floyd Bailey and Mr. and Mrs. Charles Kastl and children of Inkster.

**LIMA-FREEDOM.**

Mr. and Mrs. Asa Geigler of Gaylord, who are on their way home from Florida, spent Sunday with the Fred Barth family.

Mr. and Mrs. Milton Yoder of Detroit, were Sunday visitors at the home of Mr. and Mrs. Douglas Weese.

Mr. and Mrs. Fred Girard of Detroit, Mr. and Mrs. H. C. Luenser and Mrs. Fred Luenser of Ypsilanti, spent Sunday at the Barth home.

Mr. and Mrs. B. B. Ahling and family drove through from Sterling, Ill., to spend the week-end with Mrs. Ahling's parents, Mr. and Mrs. Douglas Weese. They also visited friends in Ann Arbor, before returning home on Tuesday.

Mrs. Mary Haselwerdt was hostess to the Lima Sewing Club at her home on the evening of April 20. Mrs. Ada Petersen and her sister-in-law from Iowa, Mrs. Hilda Maeder, Mrs. Clara Darling, Mrs. Beatrice Yetka, Mrs. Hazel Peck, Mrs. Lucile Toney, Mrs. Clara Fritz, Mrs. Katherine Reddeman, Mrs. Jean Armbruster and Mrs. Ruth Shepard enjoyed the evening. In place of the next meeting, the ladies will be the guests of their husbands at a dinner.

**FOUR MILE LAKE**

Mrs. Elizabeth McDonald of Plymouth was a week-end guest of Mr. and Mrs. Alfred Eisenman.

Mrs. Vena Marsh of Ann Arbor, was a Saturday visitor of her

sister, Mrs. Harvey Fischer, and family.

Mr. and Mrs. Ralph Williams of near Ann Arbor, were Friday visitors of Mr. and Mrs. Lee Ferguson.

Mr. and Mrs. Clare Jordan and son of Owasco, and Henry Jordan of Morrice were Thursday visitors of Mr. and Mrs. Burt Taylor.

Mr. and Mrs. Elmer Webb of Milford, were Saturday visitors of Mr. and Mrs. Arthur Budreau and family.

Mrs. Ezra Heininger and daughter Harriet attended the funeral of their aunt Mrs. Nora Notten on Sunday at Chelsea.

### NO. FRANCISCO

Mrs. Bertie Orthing was a Sunday guest of Mr. and Mrs. Leonard Loveland.

Mr. and Mrs. LeRoy Loveland and son were Friday evening supper guests of her parents.

Callers at the Roy Miller home the past week were Mr. and Mrs. W. A. Taylor of Ann Arbor, Taylor Davis and Mr. and Mrs. T. G. Riemenschneider.

Mr. and Mrs. Erle Notten were in Jackson Wednesday. They had as a caller on Saturday afternoon the Lotridge sister and J. M. Reid, and on Sunday Vernon Notten and Mrs. Lyle Walz. Saturday evening Mr. and Mrs. Erle Notten and Mr. and Mrs. Herbert Harvey visited Mrs. Fannie Holden.

Mr. and Mrs. Lawrence Haschle and family were Sunday dinner guests of the latter's parents.

Callers at the Sunday afternoon visitors and Mr. and Mrs. Albert Schweinfurth were Sunday evening callers. Mr. Harvey was in Jackson Monday.

**WATERLOO**

Mr. and Mrs. Wm. Barber entertained their grandchildren over the week-end.

Mr. and Mrs. Fred Sager of Sugar Loaf Lake were callers in this area recently.

Mr. and Mrs. Kenneth Stanfield and children were Sunday visitors at the Arthur Wals home.

Mr. and Mrs. Kenneth Vicary of Concord, called at the Walter Vicary home on Saturday.

Mr. and Mrs. Don Essinger and family entertained the corner's sister of Detroit, over the week-end.

Mrs. Laura Riethmiller and Mrs. Victor Moeckel accompanied Mrs. Dorothy Windred to Ann Arbor on Wednesday.

The Singers' on Sunday evening was well attended. There will be another on Sunday even-

ing, May 9, at 8 o'clock. The public is welcome.

The annual Mother and Daughter tea, given by the Ladies' Aid of the Ev. U. B. church, will be held on Wednesday afternoon, May 5, at Gleaner Hall, at 2 o'clock. Everyone is cordially invited.

Mr. and Mrs. Elmer Marsh had a birthday dinner on Sunday in honor of Frances and Harold Marsh of Jackson, the children all being home to help celebrate the occasion.

Mr. and Mrs. Victor Winter and daughter of Chelsea, spent Sunday with her parents, Mr. and Mrs. Emory Runelman. Thursday evening, Rev. Griffes and the young folks came to spend the evening with them.

Mr. and Mrs. Leigh Beeman and Mrs. Wilbur Beeman and son Gordon John, Mrs. Laura Riethmiller and Mr. and Mrs. Victor Moeckel were Sunday dinner guests of Mr. and Mrs. John Dykema in Jackson. The dinner was given in honor of anniversaries of weddings of Mr. and Mrs. Leigh Beeman and Mr. and Mrs. Wilbur Beeman.

### Caution Urged in Use of Chemical Weed Killer Sprays

The time isn't here when farmers can break the hoe handles, sell off the cultivators and weeders and care for their corn crop through the use of chemical weed killers.

That's the opinion of two Michigan State college research scientists who have done much work with chemical weeding.

Drs. B. H. Grigsby and C. L. Hammer agree that farmers may want to make some field tests on both pre-emergence and post-emergence treatments of field corn.

But the farmer who treats his entire field with little or no attention to the soil, temperature, humidity and other conditions may find himself in trouble, they think.

Some scattered success stories on saving weedy corn fields last summer by spraying with 2, 4-D have caused some farmers to believe they may be able to grow a crop without cultivating or hoeing.

The scientists believe that may someday be true, but add it isn't here yet.

Experiments conducted at Michigan State college in 1947 showed both pre-emergence and post-emergence treatment could bring results.

Dr. Hammer had good results

with pre-emergence treatment on sweet corn and Dr. Grigsby did similar work on field corn in co-operation with B. R. Churchill, farm crops specialist. From one to three pounds of 2, 4-D salt, mixed in enough water to spray an acre, killed most of the small annual and grassy weeds. The seed-bed was prepared and weeds allowed to come up. Corn was planted and then the soil was sprayed before the seed germinated.

Much less of the weed-killer was used in post-emergence spraying, as heavy applications damaged and stunted the corn plants.

From one quarter to one-half pound of 2, 4-D acid per acre was sprayed on the corn ground when the crop was six to 20 inches high. The application did not kill the weed grasses, however, as pre-emergence treatment usually does.

Many county agricultural agents in southern Michigan plan demonstrations on chemical treatment of corn this spring and summer. Farmers interested in seeing the work done should plan to attend.

Those farmers who plan to try some chemical weed treatment on corn crops this year should contact their county agricultural agent for advice, Dr. Grigsby believes.

### FARM AUCTION CALENDAR

Listings in this column are free to the users as a community service. Auctioneers and others planning sales are invited to list their coming sales here as soon as possible in order to avoid conflicting dates.

**THURSDAY, MAY 6—Wm. Gage, Prop. Closing Out. Time 10:30 a.m. Irving Kalmbach, Auctioneer.**

**Dr. P. E. Sharrard**

**VETERINARIAN**

**165 CAVANAUGH LAKE ROAD CHELSEA**

**PHONE 6482**

**Men's and Ladies' ALTERATIONS REPAIRS and DRESSMAKING**

**Lauretta Jarvis**

**PHONE DEXTER 4191**

**Washtenaw Cleaners**

**Balmer's Brake Service**

**GENERAL REPAIR 24-HOUR WRECKER SERVICE**

**140 W. Middle St. TED BALMER Phone 5131**

**Lauretta Jarvis**

**PHONE DEXTER 4191**

**Washtenaw Cleaners**

**Balmer's Brake Service**

**GENERAL REPAIR 24-HOUR WRECKER SERVICE**

**140 W. Middle St. TED BALMER Phone 5131**

**Lauretta Jarvis**

**PHONE DEXTER 4191**

**Washtenaw Cleaners**

**Balmer's Brake Service**

**GENERAL REPAIR 24-HOUR WRECKER SERVICE**

**140 W. Middle St. TED BALMER Phone 5131**

**Lauretta Jarvis**

**PHONE DEXTER 4191**

**Washtenaw Cleaners**

**Balmer's Brake Service**

**GENERAL REPAIR 24-HOUR WRECKER SERVICE**

**140 W. Middle St. TED BALMER Phone 5131**

**Lauretta Jarvis**

**PHONE DEXTER 4191**

**Washtenaw Cleaners**

**Balmer's Brake Service**

**GENERAL REPAIR 24-HOUR WRECKER SERVICE**

**140 W. Middle St. TED BALMER Phone 5131**

**Lauretta Jarvis**

**PHONE DEXTER 4191**

**Washtenaw Cleaners**

**Balmer's Brake Service**

**GENERAL REPAIR 24-HOUR WRECKER SERVICE**

**140 W. Middle St. TED BALMER Phone 5131**

**Lauretta Jarvis**

**PHONE DEXTER 4191**

**Washtenaw Cleaners**

**Balmer's Brake Service**

**GENERAL REPAIR 24-HOUR WRECKER SERVICE**

**140 W. Middle St. TED BALMER Phone 5131**

**NORVELL CHURCH ENLARGED**

Grass Lake—Several years ago the people of Norvell realized the need of enlarged quarters for their Sunday school, and on Pioneer Day, 1941, the first money was placed in the building fund.

This small fund grew over a period of time and about one year ago this hope and dream materialized in the form of a fine new basement under the village church.

Through liberal contributions over \$6000 has been paid in, but there still remains an indebtedness of several hundred dollars. The community, with the help of friendly neighboring towns and cities, expects to reduce this item by holding an auction Friday evening, April 23, at 7 o'clock. A large quantity of new and used merchandise will be sold at the town hall in Norvell.—The Grass Lake News.

**From where I sit... by Joe Marsh**

**Sam's Hens Wear Spectacles!**

Yes, it's a fact! Sam's brood of two dozen hens are wearing spectacles—which he bought from a mail-order house in Capitol City.

Sam says it works (and big poultry raisers say so, too). The hens see each other through soft colored glasses, and instead of fighting and pecking at each other, they go around placidly, gain weight, and lay more eggs.

Makes me almost wish we could have rose-colored glasses for human beings, too. So that instead of quarreling and criticizing, like we

do so much of the time, we'd live and let live in contentment.

From where I sit, the human race wastes a powerful lot of time in wrangling over minor issues... whether a man should drink beer or cider... whether a woman should wear slacks or skirts... instead of seeing each other through "spectacles" of tolerance that enable us to live-and-let-live like Sam's brood of chickens.

*Joe Marsh*

Copyright, 1948, United States Brewers Foundation

## EMPIRE

## GARDEN TRACTORS

**Built to Do the Job**

**6 H.P. 3 H.P. 1 1/2 H.P.**

Ideal for market gardening, fruit farming, general farm purposes, estates, parks, etc. It is designed so that it is adaptable for plowing, discing, sickle bar mowing, hauling, snow plowing, as well as a stationary engine for driving saws, grinders, pumps, etc.

**Balmer's Brake Service**

**GENERAL REPAIR 24-HOUR WRECKER SERVICE**

**140 W. Middle St. TED BALMER Phone 5131**

**Lauretta Jarvis**

**PHONE DEXTER 4191**

**Washtenaw Cleaners**

**Balmer's Brake Service**

**GENERAL REPAIR 24-HOUR WRECKER SERVICE**

**140 W. Middle St. TED BALMER Phone 5131**

**Lauretta Jarvis**

**PHONE DEXTER 4191**

**Washtenaw Cleaners**

**Balmer's Brake Service**

**GENERAL REPAIR 24-HOUR WRECKER SERVICE**

**140 W. Middle St. TED BALMER Phone 5131**

**Lauretta Jarvis**

**PHONE DEXTER 4191**

**Washtenaw Cleaners**

**Balmer's Brake Service**

**GENERAL REPAIR 24-HOUR WRECKER SERVICE**

**140 W. Middle St. TED BALMER Phone 5131**

**Lauretta Jarvis**

**PHONE DEXTER 4191**

**Washtenaw Cleaners**

**Balmer's Brake Service**

**GENERAL REPAIR 24-HOUR WRECKER SERVICE**

**140 W. Middle St. TED BALMER Phone 5131**

**Lauretta Jarvis**

**PHONE DEXTER 4191**

**Washtenaw Cleaners**

**Balmer's Brake Service**

**GENERAL REPAIR 24-HOUR WRECKER SERVICE**

**140 W. Middle St. TED BALMER Phone 5131**

**Lauretta Jarvis**

**PHONE DEXTER 4191**

**Washtenaw Cleaners**

**Balmer's Brake Service**

**GENERAL REPAIR 24-HOUR WRECKER SERVICE**

**140 W. Middle St. TED BALMER Phone 5131**

**Lauretta Jarvis**

**PHONE DEXTER 4191**

**Washtenaw Cleaners**

**Balmer's Brake Service**

**GENERAL REPAIR 24-HOUR WRECKER SERVICE**

**140 W. Middle St. TED BALMER Phone 5131**

**Lauretta Jarvis**

**PHONE DEXTER 4191**

**Washtenaw Cleaners**

**Balmer's Brake Service**

**GENERAL REPAIR 24-HOUR WRECKER SERVICE**

**140 W. Middle St. TED BALMER Phone 5131**

**Lauretta Jarvis**

**PHONE DEXTER 4191**



When feeding turkey poults, have plenty of feeders filled with a mash that will supply all the essential nutrients to give the poults a proper start. MSC poultry specialists advise that feeders must be low and distributed around the hover where there is ample light. For the first few days the ends of the feeders should extend under the edge of the hover if an electric brooder is used.

**Cows Must Have Grain**  
It is not economical to withhold grain from a good producing cow because it is high priced. She cannot eat enough roughage to keep up her maximum milk flow.



### For Nutritious Dishes . . .

Vary your menus with new dishes made with Weinberg's rich, healthful milk. Casseroles, puddings, desserts, ice cream all chock full of creamy milk to build strong and healthy bodies. Phone 5771 now. Let us deliver milk to you—starting now.

Available from your driver or from your favorite store.

We Extend Our Best Wishes to Argus, Inc. on Their Opening in Chelsea.

**WEINBERG DAIRY**  
Quality Pasteurized Dairy Products  
PHONE 5771

## The Hi-Light

Edited by the Journalism Club of the Chelsea Public School

CO-EDITORS  
Mary Ann Gage - Doris Gilson

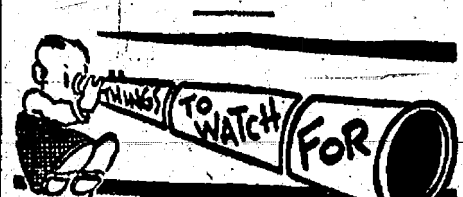

Report cards were distributed yesterday.

Eighth grade pupils from the rural schools will visit our school tomorrow.

The baseball teams will play at Lincoln tomorrow and will play Saline here next Tuesday.

GAA will have their "Sponge Week" dance tomorrow night. Hi-Y will sponsor a dance Saturday night.

An operetta, "In the Tea House of Sing Lo," will be presented by the chorus on the evening of May 7.

The mothers of children who will be entering Kindergarten next year, will meet in the Kindergarten room Wednesday May 5.

Track meet at U. High tomorrow.

**THE EARLY BIRD GETS THE WORM**  
As we all know, when Spring arrives, warm weather is here.

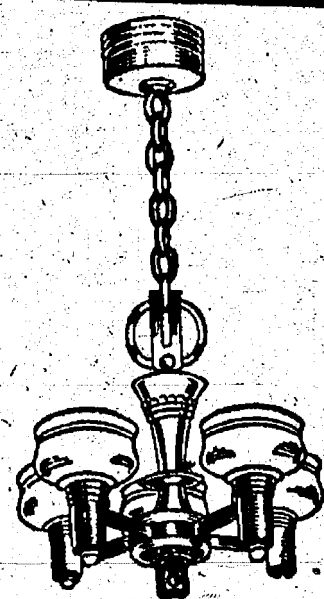

Our Stock of **LIGHTING FIXTURES** is complete for the home or industry.

We Have in Stock a Nice Line of 3-Phase and Single-Phase **ELECTRIC MOTORS**

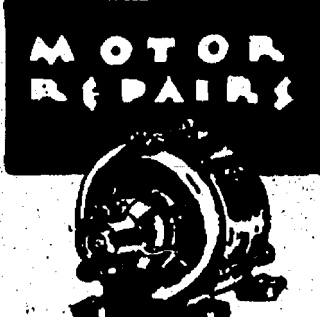

All Kinds of Wire and Electrical Equipment.

PHONE CHELSEA 2-3821

**TURNER & SCHULER ELECTRIC CO.**  
114 WEST MIDDLE STREET

We also realize that the close of school is near and that means final examinations. Oh! how we dread them! It is even worse when we try to cram all of our studying into the night before the examination. We should know that we cannot expect to write a good final if we have not made the proper preparation. By proper preparation, we do not mean starting to study the night before the examination. Right now would be a good time to begin. Study each subject, little by little, and when the examinations start, we will be all set. We'll be able to get enough sleep and we won't have to stay up all night studying. So remember, now is the hour. So begin studying, not the night before the examinations.

### "SPRING—AH, SPRING"

The weather is warmer now, the robins are back again, and we find the people who eat lunch at school wandering up town during noon hour. All of these come with Spring.

Cars of all shapes, sizes, and descriptions come to and from school. Some leave during lunch hour, but, like homing pigeons, return reluctantly for the afternoon session at school.

Couples, hand-in-hand, walk slowly those last few steps before entering the building. "It's just too nice for school!" Someone says. It's not uncommon to see "Richie" Carlson and "Kathy" Eschelbach strolling down the "avenue," or Joyce and Oscar, well, perhaps not strolling who will win this round? There is another Joyce, an Umstead this time, and a certain "Bud" coming along also. Helen Jarvie may be late some day, if Spring affects Sumner's cars. There are all kinds of couples not noticing the "Keep Off-The-Grass" signs, but then how can they?—Ah! Spring . . .

### REO SAFETY SCHOOL BUSES

now available for immediate delivery in various seating capacities.

**REO MOTORS, Inc.**

Retail Sales  
1317 S. Washington Avenue  
Lansing 10, Mich.

### STUDENT COUNCIL

Two possible sites for the annual picnic were suggested and the home rooms will vote on them. They are Pleasant Lake and Portage Lake. The committees appointed are: Freshmen, clean-up; Sophomores, transportation; Juniors, recreation.

The Athletic Board asked if stripes could be given only for people participating in sports and cheerleading. All others would receive letters. It was discussed and approved.

### SMALL TALK

Latest flash on Audrey's Maxwell: "It's good to the last drop!"

Why has Stanley been going around in such a daze lately?

Most of the boys have been acting rather shy this week. It must be the "Sponge Week" rash.

Mr. Redner certainly received a rousing welcome last Wednesday, and wistful sighs were heard not only from High school girls either.

What's the difference between a "Polish" and a "Polish" woman? It had Mae Slane stumped too.

Who can help George H. out by telling him how these strapless formalists stay up?

Why did all the Sophomore girls wear black skirts last Thursday?

Fat Eder is trying in vain to discover the correct way to pronounce "tek."

What made Miss DeRose so peppy at GAA bowling last Wednesday night?

Mr. Cameron, don't you like cigars?

Anyone having any information about who gobbled the potato chips—notify the Freshman class. Was that very nice?? Reward!!!

Miss Fox, where did you get that lovely orchid??

Home Economics 1 girls, can't you be a little more lady-like?

Why didn't Audrey get anything accomplished 8th hour???

Oh Myrna! You aren't afraid of lightning are you?

Say, Doug—have those "foot-lets" worn out yet? Ask Sumner about this matter too, because I think you will have something in common.

**SPECIAL—THE MIRACLE OF PARADISE VALLEY**

Did you ever think about the value of safety? Lack of which causes accidents which might result in losing your life, hearing, or your ability to talk? Well, the school has.

Last Monday at an assembly in the gym, a movie, "The Miracle of Paradise Valley," was shown to the students in hope that afterwards they would realize the necessity and the value of playing safe. Jim, a young farm owner, was taken a year into the future by an imaginary person he called Joe.

He was shown the graves of some of his friends who had died because of little things to which no one paid any attention—little things like a loose floor board, a rusty nail lying around, and last but not least, an old ladder that

needed fixing. It seemed impossible to Jim that human beings, young and old, could be killed by such small things. When Jim came back to the present he realized that the little things caused as many accidents, if not more, than the great ones.

Jim talked to the people and made them realize the value of safety. Organizations were started with a skull and crossbones as their symbol. They would put the symbol at danger spots, where people would see it and avoid accidents.

So you see, it really pays to play safe where a human life is concerned.

**MONKEY BUSINESS**

What were the monkey shines at Chelsea High school last week?

No, not the ordinary things, but a real live monkey. Richard Seely brought his pet monkey to third hour biology class.

The monkey enjoyed the good company and seemed to have a good time of popping in and out of a desk and running along the radiator.

He knew who was his friend and made himself into a fur collar for George Alpervitz. It was rather hard to figure out the answer to the question, "which one was George?"

After eating a lunch consisting of carrots, the monkey departed with Richard, who lead him on a leash—or was the monkey leading Richard? Who knows!

### VISITOR

Arthur Redner, our former chorus instructor, visited school last Wednesday.

Mr. Redner is teaching at the University of Florida at Tallahassee. He has several student teachers working under his supervision, instructing children at the High school, which is affiliated with the university. His address is 316 West College avenue, Tallahassee.

### SENIOR FIELD TRIP

The Seniors of Chelsea High

(Continued on page nine)

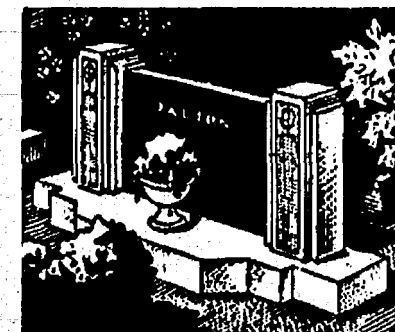

**MAUSOLEUMS • MONUMENTS**

**BRONZE TABLETS • MARKERS**

Phone Chelsea 4141

MARTIN E. MILLER

214 East Middle Street

Representative for

**BECKER MEMORIALS**

ANN ARBOR, MICHIGAN

Welcome, Argus, Inc., to Our Community.

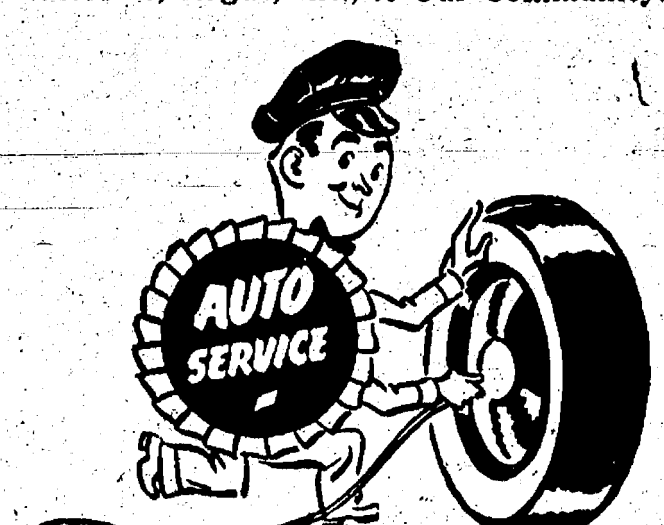

Service Plus . . .

That's our motto! Drive in regularly for the finest auto service in town. Expert mechanics, always ready and eager to serve you well!

**MACK'S Super Service**

R. A. McLAUGHLIN

PHONE 2-1311

## How to Fall in Love

in one easy lesson

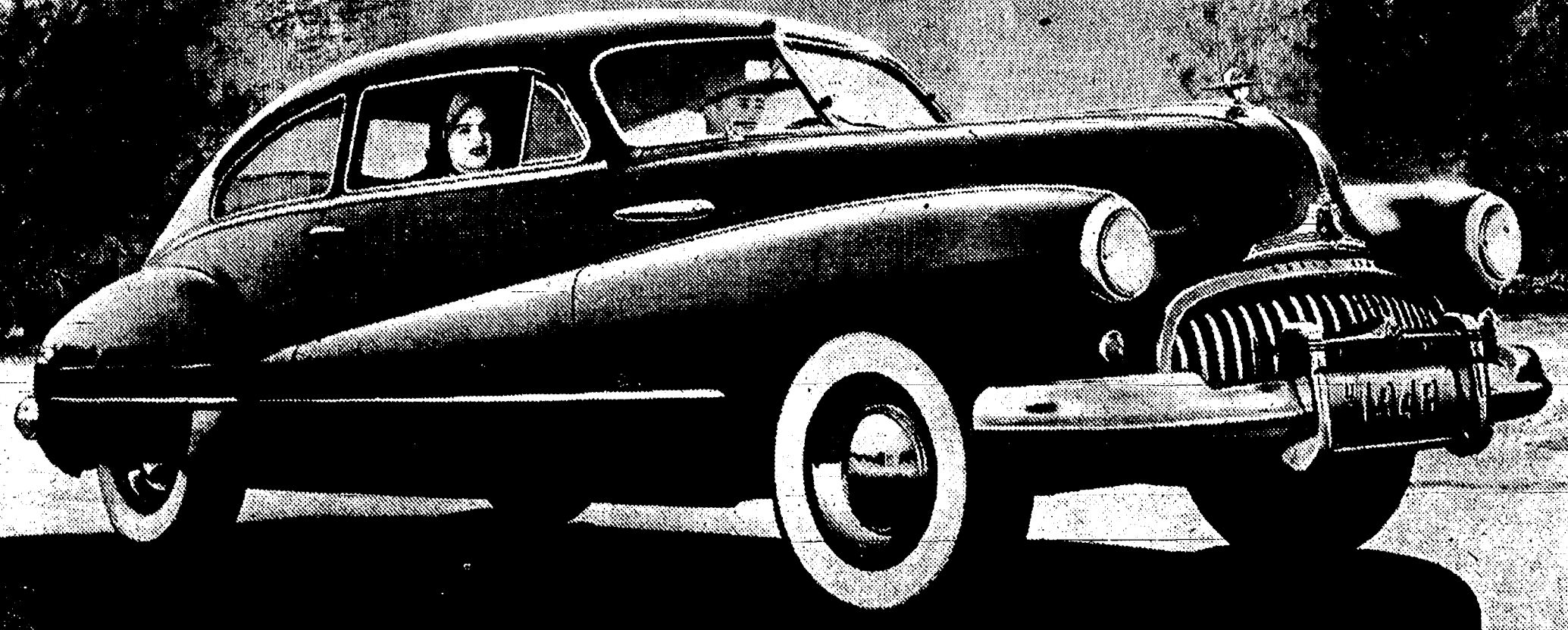

Write address: 1100, as illustrated, available at extra cost.

**TAKE** a clear day—a Dynaflo\* Buick—and a mind open to new experiences.

Turn the key in the lock—press down the gas treadle—and set this mighty Fireball straight-eight purring. Now:

Flick the selector lever till the pointer indicates "D"—that's for driving. Feed a little gas—and see what happens.

Smoothly, you slip away from the curb. Silently you build up momentum. Effortlessly you cruise at whatever pace your treadle toe selects.

Look! you say. A stop light! What do I do?

Nothing special. Let up on the gas. Apply the foot brake as you need it.

That all? Won't the engine stall? Don't I shift?

That's all. Your engine won't stall. You don't shift. Just sit there till the coast is clear. Then step on it. Step hard and you're off like a rabbit. Step lightly, and you ease smoothly away.

What's happening? you want to know. What's doing the shifting? Some mechanical hand under the floor boards?

Not in this car, sir. Oil does it all—spinning oil. Oil whirling to

give you starting surge—power build-up—efficient cruising—engine braking effect on hills.

Oil that does everything the usual low, second and high gears do—without any gearshifting on your part—and without the slightest break in your stride except when you want it.

Say no more! I'm sold! Where do I sign up?

There's only one place. Only Buick has Dynaflo Drive, and no other American car has anything like it. With or without a car to trade, better see your Buick dealer first minute you can.

### What's Different About DYNAFLO DRIVE?

To an efficient new pump (left below), Buick engineers have added a true turbine (right) and an ingenious new supercharging assembly (in front) which produces a torque-booster action in starting and accelerating. The result is the first device on any American passenger car which employs fluid to fill the function of both the clutch and the usual low, second and high gears. The clutch pedal is eliminated and a simple control gives you manual selection of power ranges and direction.

\*Optional at extra cost on Roadmaster models only.

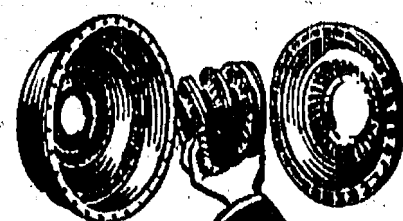

When better automobiles are built

**BUICK**  
will build them

Tune in HENRY J. TAYLOR, Mutual Network, Mondays and Fridays

**BUICK alone has all these features**

\* DYNAFLO DRIVE (Optional) \* HI-POISED HREBALL POWER \* FLEX-RT OIL RINGS  
\* TAPER-THRU STYLING (Optional) \* SAFETY-RIDE RIMS \* ROAD-RITE BALANCE \* RIGID TORQUE-TUBE  
\* VIBRA-SHIELDED BIRD \* QUADRIFLEX COIL SPRINGING \* DUCOMATIC SPARK ADVANCE  
\* SOUND-SCORER TOP SOUNDING (Optional) \* TEN SMART MODELS \* BODY BY FISHER

HELP AMERICA PRODUCE FOR PEACE—TURN IN YOUR SCRAP IRON AND STEEL

**W. R. DANIELS**

208 Railroad Street

Chelsea, Michigan

Our Spring Sale On Coleman Oil Water Heaters

**SAVE 15%**

...and get this amazing guarantee:

We hereby GUARANTEE to give you  
**1. Faster hot water**  
**2. Lower-cost hot water**

than any other oil or electric water heater or your money back. Read this guarantee: Try a Coleman for 15 days. Compare with other oil or electric storage-type heaters of equal size. Coleman must give you hot water faster and at lower cost, or we will take it out and refund your money.

Amazing low fuel cost: A Coleman provides ample hot water for average family of four by burning only about ten gallons of oil a month. Store a whole winter's oil supply in a 50-gallon drum.

Works anywhere . . . town or farm—the Coleman burns fuel oil; no gas or electric connections needed. It's automatic, too—gives you plenty of hot water anytime at the turn of a tap. No off-cycle periods.

as low as \$2.00 per week DURING THIS SALE ONLY.

**Coleman** AUTOMATIC OIL WATER HEATERS

OFFER GOOD ONLY UNTIL JUNE 12

**PALMER'S**

110 EAST MIDDLE STREET

PHONE 7601



Learn to  
recognize...

# CANCER'S DANGER SIGNALS

If you detect any of the following symptoms, see your doctor at once. It may not mean cancer, but if it should, remember that most cases can be cured if treated in time.

1. Any sore that does not heal or birthmark. Do not try salves or ointments. Go to the doctor.
2. A painless lump or thickening, especially about the tongue, mouth or lips. Do not pass it off as "nothing at all." Go to the doctor.
3. Irregular bleeding or discharge from any natural body opening. Do not wait for pain. Go to the doctor.
4. Progressive change in the color or size of a wart, mole or freckle. Do not try salves or ointments. Go to the doctor.
5. Persistent indigestion. Do not wait for loss of weight. Go to the doctor.
6. Persistent hoarseness, unexplained cough, or difficulty in swallowing. Do not assume that it is due to smoking or some other form of irritation which will clear up. Go to the doctor.
7. Any change in normal bowel habits. Do not attempt to diagnose yourself. Go to the doctor.

SEND COUPON FOR FREE BOOKLET  
THAT TELLS THE FACTS ABOUT CANCER

AMERICAN CANCER SOCIETY  
47 Beaver Street, New York 4, N. Y.  
Send free booklet by medical authorities.

Name .....  
Address .....  
City ..... State .....

Be generous in your donations. Contributions can be made to the ladies of Chelsea Church organizations—who will be in the business district, FRIDAY, APRIL 30 for CANCER TAG DAY, or send to Chelsea's chairman of Washtenaw County Chapter of the American Cancer Society, Mrs. Wm. Weber, 221 Congdon Street, Chelsea.

## It Wasn't So Very Long Ago

Items taken from files of The Standard of years past.

### 24 Years Ago

Thursday, May 1, 1924

Herbert D. Withersill's candidacy for the office of Judge of Probate of Washtenaw county, on the Democratic ticket, was announced Tuesday.

Kiwanians heard a guest speaker at their meeting Monday night. Music was furnished by the Criminal male quartet, composed of Rev. E. L. Sutherland, E. F. Niehaus, E. E. Winans and A. B. McClure.

IOOF celebrates the 105th anniversary of their founding in the United States. Sunday morning members of the Chelsea lodge and Rebekah lodge met at their lodge room, and marched to Chelsea M. E. church to listen to a special sermon for the Order.

Saturday, a fire was discovered in the sheds of George Scherer's general merchandise store at Francisco. Truman Lehman's automobile standing near the burning hay, was badly damaged. Mr. Lehman carried insurance on the automobile in Washtenaw county, but had recently moved to Jackson county and had not changed the insurance. The hay was owned by Clayton McGee, who lives south of Francisco.

R. P. Carpenter Post No. 210, WRC, gave a Mother and Daughter banquet at the Macabee hall, Tuesday, April 29. Mrs. George Runciman was chairman of the committee arranging the banquet. Mrs. J. N. Dancer acted as toast-mistress of the evening, and those on the program were as follows: Nina Belle Wurster, piano solo; Mrs. R. B. Waltrous, "Mother's Day" toast; Mrs. S. P. Foster, toast to daughters; Mrs. Dorothy Fletcher, vocal solo, accompanied by Nina Belle Wurster; Virginia Van Riper and Fay Bagge, recitations; Mrs. Josie Johnson, reading; Mrs. Edith Contant, vocal.

solo, accompanied by Miss Georgia Smith; Miss Minnie Mapes, toast; Mrs. Iva Gates, recitation; Miss Dorothy Gritzer, pianologue; Mrs. N. W. Laird, reading; Mrs. Mary Burg, vocal solo; Miss Elizabeth Dewey, closing remarks. This was one of the first banquets of the kind ever held in Chelsea.

### 34 Years Ago

Thursday, April 30, 1914

Forty years ago: Cold weather continued. Ice as thick as window glass formed Sunday night.

J. Bloomberg of Flint, has rented the Campbell-Wood building on North Main street, at present occupied by A. G. Falst, and will open a branch shoe store.

Lightning struck the home of Mrs. Mary Young of Sylvan Saturday, shattering a partition and setting fire to a carpet.

Amanda Niehaus and Gotlob Koenigster were married Wednesday, April 22, at the home of the bride's parents, Mr. and Mrs. Herman Niehaus, Rev. G. Eisen officiated at the ceremony.

Miss Amanda Paul and Albert Norman of Jackson were married Wednesday, April 29, at the home of the bride's father, Ernest Paul. The bridegroom is well-known here, having formerly conducted a plumbing business in Chelsea.

On Saturday night at the home of Mr. and Mrs. Samuel Guthrie, of Sylvan, made a clean sweep of all the buildings on the farm, except their residence. The loss consists of three buildings and livestock estimated at about \$2,000.

W. F. Kantlehner and Jacob Alber have rented the store, on the corner of Main and Middle streets, formerly occupied by Geo. H. Foster and Son. Mr. Alber will use the basement as a plumbing shop and Mr. Kantlehner will use the first floor for his jewelry business.

The Young People's society of St. Paul's church held their quarterly meeting at Mr. and Mrs. Wm. Pilemeier's, of Lima, last Friday. Paul Niehaus, Edwin Pilemeier, Nada Hoffman, Arlene Lambrecht, Clara Koch, Mary Koch, all were elected as delegates to attend the meetings of the Evangelical League of the Michigan District to be held May 9 and 10 in Muskegon.

The Queen Esther Circle of the Methodist church met with Miss Sylvia Runciman Wednesday. The following were on the program: James Barch, Rev. J. W. Campbell, Esther Hammond, Mildred Daniels, Esther and Lloyd Kalmbach, Ruth King, Esther Bismar, Schneider, Ruby Wightman, Bernice Prudden and Letha Alber. Esther Kalmbach, Sylvia Runciman and Amy Wolf were chosen to represent the local Queen Esther's lodge at the convention to be held at Stockbridge, May 7 and 8.

**GIRL SCOUT NEWS**  
Troop 1 met Tuesday afternoon at Mrs. Daniels' home with sixteen girls present. The meeting was opened with the singing of the Scout Promise, followed by activity work. Mrs. Guest and Mrs. Balmer checked the work. The meeting closed with games, and a short talk by Mrs. Olin on this summer's camp.  
Scribes—Bonnie Anthony and Virginia Craft.

**CARD OF THANKS**  
In memory of the late John Brenner, we the relatives, wish to thank all the friends and neighbors for their many acts of kindness in the death of our brother and uncle, Rev. Fontana for his comforting words, Mrs. Oscar Kalmbach and Mrs. Walter Kalmbach for their songs.  
Mr. and Mrs. Jacob Brenner, Nieces and Nephews.

An essential in producing good quality of milk and cream is to wash and sterilize all dairy utensils properly.

### PERMA-STONE



Beautiful, Permanent Protection FOR OUTSIDE WALLS

The color, texture, permanence and good taste of natural stone at reasonable cost.

### AVAILABLE NOW!

Ideal for use with less scarce materials such as tile, clinker or cement block, FOR NEW CONSTRUCTION OR REMODELING

Can be applied over any kind of wall.

FHA TERMS  
Perma-Stone Ann Arbor Company  
216 East Huron Street  
Phone Ann Arbor 7181

## VETERANNEWS

From the OFFICE OF VETERANS' AFFAIRS LANSING

### Senate Increases Ceilings for Earnings by On-the-Job Trainees

House passage and presidential approval are considered foregone conclusions with respect to Senate Bill 1393 which has passed the Senate, increasing amounts of money veterans may earn while trainees in on-the-job and apprenticeship training under the G. I. Bill.

The bill provides that trainees without dependents may earn as much as \$145 a month; those with one dependent as much as \$180 a month; and those with two or more dependents as much as \$200 a month, and still receive the full subsistence allowance, provided such training is under the G. I. Bill. When earnings exceed those amounts, subsistence allowances are reduced proportionately. The new legislation also provides small monthly subsistence increases proportionately for all part-time students, including institutional on-farm trainees.

### Stamp Is Necessary Part of License for All Trout Fishermen

Lansing—For the trout fisherman, that 1948 trout stamp is every bit as necessary as the fishing license. The law requires both of them, conservation department officials point out.

New this year, the trout stamp is a supplemental license to take brook, brown and rainbow trout, and it must be attached to the regular fishing license just as the duck stamp is attached to the hunting license. Trout stamp re-

## BOWLING

### FINAL STANDINGS

Team	W	L	T.P.	Pts.
Daniels Buick	64	35	20	84
Salt-Burg	60	39	20	80
Mayer's Ins.	57	42	19	76
Unadilla IOOF	55	44	19	74
Schneider's Gro.	54	45	18	72
Spring No. 1	51	48	19	70
R. D. Gadd's Ins.	48	51	18	66
Lake Bros.	45	54	14	59
Gambles	41	58	14	55
Down Slides	42	57	12	54
Red & White	40	59	12	52
Merkel's Hdw.	37	62	13	50

Team high series, Mayer's Ins., 2655.  
Team high game, Daniels Buick, 942.

Individual high series, G. McClellan, Spring No. 1, 650.  
Individual high game, G. McClellan, Spring No. 1, 255.

### Thursday Night Division

Team	W	L	T.P.	Pts.
Underdogs	64	35	25	89
Rod & Gun	56	43	21	77
Spaulding Chev.	57	42	19	76
Wood's Ins.	50	58	19	69
Wurster & Foster	49	59	17	66
Spring No. 2	51	48	14	65
Chelsea Products	51	48	13	64
CIO No. 1	46	53	17	63
Cavanaugh Lake	45	54	17	62
Hankard & Fritz	46	53	12	58
Central Fibre	38	61	14	52
Eagles	41	58	10	51

Team high series, Underdogs, 2545.  
Team high game, Underdogs, 952.

Individual high series, G. Lawrence, Hankard & Fritz, 624.  
Individual high game, T. Tucci, Rod & Gun, 255.

Michigan State college animal husbandry specialists advise rotation of pastures each year to keep pigs on clean ground.

venue is earmarked specifically for the propagation of trout, and the planting of trout in trout streams.

## FURNACES

OIL COAL

COMPLETE INSTALLATION

FORCED AIR GRAVITY

VACUUM CLEANING

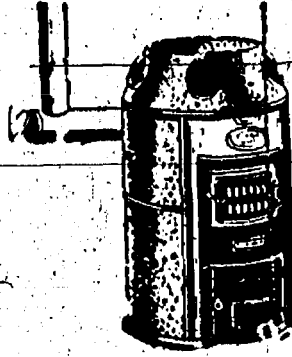

## Chelsea Sheet Metal Shop

Shop Telephone 5641 Residence Telephone 2-2677  
109 North Main Street Herbert Hepburn

## DEPENDABLE BATH FIXTURES

Tubs  
Toilets  
Lavatories  
Sinks  
Pumps  
Water Pipe  
Soil Pipe  
Orangeburg Pipe  
Electric Dish Washers  
Water Softeners

Steam Boilers  
Hot Water Boilers  
Hot Air Furnaces  
Oil Burners  
Oil Tanks  
Steam Pipes  
Pipe Fittings  
Electric Water Heaters  
Gas Water Heaters  
Oil Water Heaters

We can furnish from stock whatever you require.

VISIT OUR LARGE SHOW ROOM

## HURON PLUMBING CO.

2270 W. Stadium Boulevard Phone Ann Arbor 4497  
PLENTY OF PARKING SPACE  
Ann Arbor, Michigan

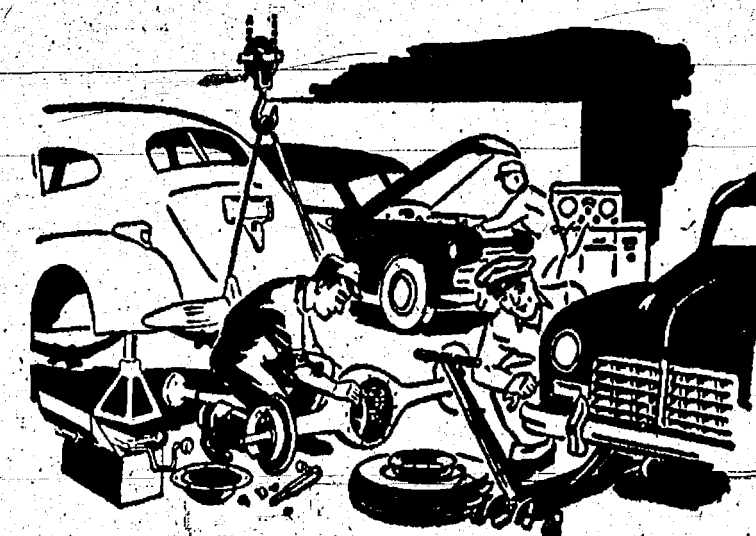

## Don't Despair! Repair

When your car seems to rattle and you find parts worn or gone, remember our auto repair shop is equipped and staffed as well as a factory! There isn't a job we can't do, but we won't do a job if we think it won't prove worthwhile to you. Have confidence in us and get the most out of your car.

Best Wishes to Argus, Inc. for Continued Success.

## Balmer's Brake Service

GENERAL REPAIR 24-HOUR WRECKER SERVICE  
140 W. Middle St. TED BALMER Phone 5131

baking, broiling,  
top-of-stove... never was  
cooking so easy!  
your best buy is a new automatic gas range!

- Automatic lighting... no matches
- Automatic clock control... times and cooks oven meal—no watching
- Automatic heat control... bake without guessing at temperatures
- Smokeless broiler... stays cleaner
- Streamlined design... handsome, everything easy-to-get-at
- Simultaneous baking and broiling
- Fast... Gas gives instant high speed, instant turn-off, dozens of heats
- Roomy storage space... saves steps, time
- Thrifty simmer burners... save food, time, money
- Easy to use... no need to change your cooking habits

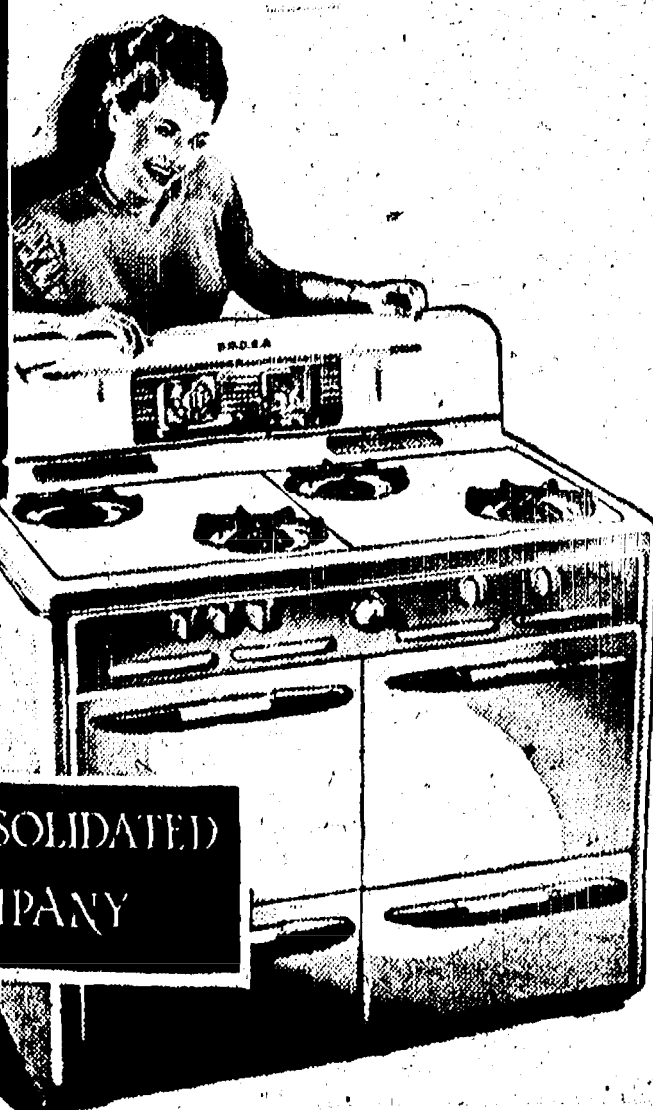

MICHIGAN CONSOLIDATED  
GAS COMPANY

*Time to Tune-Up*

**-YOUR "MERRY" OLDSMOBILE FOR SPRING!**

**OLDSMOBILE SERVICE**

## Our Seasonal Check-up Will Make Your Car "Sing"

Spring is the time for "going places" and you'll want your car to be in tune with the season. That's where we can help you. As authorized Oldsmobile dealers, we have the modern equipment... the genuine Oldsmobile parts... the factory-trained mechanics... to give you a Spring Tune-Up that really means something. Look over this list of essential services. Then bring us your "Merry" Oldsmobile!

**ENGINE**—a thorough-going tune-up to bring back that "song" of power. **LUBRICATION**—change oil to the correct grade—lubricate chassis thoroughly. **COOLING SYSTEM**—drain and flush out the radiator—check all connections. **BRAKES**—adjust and reline if necessary—check all safety features. **FRONT END**—check wheel alignment and correct if necessary. **APPEARANCE**—wash and polish car—touch up paint where needed.

Tune in HENRY J. TAYLOR, Mutual Network, Mondays and Fridays

## YOUR Oldsmobile DEALER

**W. R. DANIELS — 208 Railroad Street — Chelsea**

Turn in your SCRAP... To turn into STEEL... To help turn out your OLDSMOBILE!



## Council Proceedings

Council Room, April 5, 1948

Regular session.

The meeting was called to order by Pres. McClure at 7:30 p.m.

Trustees: Kohman, Fisher, Holmes, Gage, Davidson and Seitz.

Present.

The minutes of the regular session of March 15, 1948 were read and approved.

The following accounts were presented to the council:

General Fund

Albert Heinrich, labor ending 3-18-48 \$ 74.80

Mrs. Ernest Aldrich, salary ending 3-31-48 58.60

George Doe, salary ending 3-31-48 100.00

Frank Reed, salary ending 3-31-48 100.00

Otto Schanz, salary ending 3-31-48 100.00

Claydon Doe, salary ending 3-31-48 45.00

Grace A. Ward, salary ending 3-31-48 25.00

Robert Lantis, garbage collection to 3-31-48 208.38

Washtenaw County Treasurer, trailer fees 20.00

Albert Heinrich, labor ending 4-2-48 78.20

Herman Alber, labor ending 4-2-48 57.80

Carlton Christwell, gas 6.17

Gerald O. Luick, Treasurer's bond 40.00

T. P. Flynn &amp; Co., patching material 112.15

Iceerman, Johnson &amp; Hoffman, 1947 audit 285.00

Harper Sales &amp; Service, labor 1.50

H. B. Murphy, labor 6.60

Havens Texaco Service, gas and oil 18.05

A. D. Mayer, insurance 25.00

Mack's Super Service, gas and labor 3.89

Vogel's, janitor supplies 3.20

Michigan Consolidated Gas Co., fuel 92.01

Spaulding Chevrolet Sales, gas, parts and labor 109.08

Floyd D. Rowe, covering boiler 46.95

## PERMANENTS . . .

Soft, flattering, face-framing curls accentuate femininity. Our oil permanent assures you of natural looking ringlets and no frizz.

## SHAMPOOS - WAVES

## MANICURES

Chelsea Beauty Shop  
115½ S. Main St. Dial 7892

## CHICKS

## THAT LIVE AND GROW

U. S. APPROVED  
PULLORUM  
CONTROLLED

For Highest Profits

Choose Klager's

New Hampshire Reds;  
White Leghorns;  
Barred Rocks;  
White Rocks;  
Sexed or Straight Run.

Reports to Michigan Poultry Improvement Association from Klager customers covering 24,775 chicks (not counting extras) show 99.2% livability.

Write or call for descriptive circular and prices.

## KLAGER HATCHERIES

BRIDGEWATER, MICH. CHELSEA ANN ARBOR  
BOX 13 OLD US-12 308 SO. ASHLEY  
PHONE SALINE 186F11 PHONE 4311 PHONE 2-1505

## REPORT OF THE CONDITION OF

## Chelsea State Bank

of Chelsea, Washtenaw County, Michigan, at the close of business April 12, 1948, a State banking institution organized and operating under the banking laws of this State and a member of the Federal Reserve System. Published in accordance with a call made by the State Banking Authorities and by the Federal Reserve Bank of this District.

## ASSETS

	Dollars Cts.
Cash, balances with other banks, including reserve balance, and cash items in process of collection	\$ 828,412.99
United States Government obligations, direct and guaranteed	1,941,000.00
Obligations of States and political subdivisions	692,268.07
Other bonds, notes and debentures	138,072.70
Corporate stocks (including \$9,300.00 stock of Federal Reserve bank)	9,300.00
Loans and discounts (including \$778.93 overdrafts)	766,759.27
Real premises owned \$8,910.00, furniture and fixtures	11,410.00
Other assets	1,100.73
<b>TOTAL ASSETS</b>	<b>\$4,389,818.76</b>

## LIABILITIES

Demand deposits of individuals, partnerships, and corporations	\$1,455,311.82
Time deposits of individuals, partnerships, and corporations	2,376,095.39
Deposits of States and political subdivisions	110,426.34
Other deposits (certified and officers' checks, etc.)	1,865.59
<b>TOTAL DEPOSITS</b>	<b>\$3,948,699.14</b>
Other liabilities	2,000.00
<b>TOTAL LIABILITIES (not including subordinated obligations shown below)</b>	<b>\$3,948,699.14</b>

## CAPITAL ACCOUNTS

Capital	\$ 110,000.00
Surplus	200,000.00
Undivided profits	108,618.62
Reserves	25,000.00

**TOTAL CAPITAL ACCOUNTS** \$ 443,618.62

**TOTAL LIABILITIES AND CAPITAL ACCOUNTS** \$ 4,389,818.76

\*This bank's capital consists of: Common stock with total par value of \$110,000.00.

I, John L. Fletcher, Vice-President and Cashier of the above-named bank, hereby certify that the above statement is true to the best of my knowledge and belief.

JOHN L. FLETCHER,  
Vice-President and Cashier.

Correct—Attest:

P. G. SCHABLE  
HOWARD S. HOLMES  
ANDROS GULDE  
Directors.

State of Michigan, County of Washtenaw, ss:

Sworn to and subscribed before me this 20th day of April, 1948.

James C. Hendley, Notary Public,  
Washtenaw County, Michigan.

My commission expires January 19, 1952.

## THE HI-LIGHT

(Continued from page seven)

school spent an interesting day in Lansing last Wednesday, April 21.

They were taken on a tour of the capitol, including the thrilling experience of walking around the dome.

In the afternoon they visited sessions of the House of Representatives and the Senate, and were recognized in both houses as the visitors of Rep. Joseph Warner and Senator Edgar Downes. It was a very interesting and informative day for all who went.

Motion by Seitz, supported by Davidson that Frank Reed's salary at Night Policeman be increased by \$25.00 per month effective April 15, 1948.

Roll call: Yeas all. Motion carried.

Motion by Kohman, supported by Seitz that the Village Police-men be compensated for mileage in the amount paid by the County when using their own automobiles.

Roll call: Yeas all. Motion carried.

Motion by Fisher, supported by Kohman that the President and Board of Trustees be authorized to borrow \$4,000.00 from the Chelsea State Bank, for a period of ninety days, in anticipation of taxes.

Roll call: Yeas all. Motion carried.

Motion by Fisher, supported by Gage that the Village Compensation Insurance be renewed with A. D. Mayer, Agent for Auto Owners Insurance Co.

Roll call: Yeas all. Motion carried.

President McClure made the following appointments:

President pro-tem—Dudley K. Holmes.

Street Commission—George M. Seitz and Eugene Fisher.

Sidewalks Commission—Walter Gage and Victor Kohman.

Finance Committee—Lowell Davidson and Dudley K. Holmes.

Electric Light and Water Commission—Entire Council.

Building and Recreation Commission—Entire Council.

Village Attorney—John P. Keusch.

Village Health Officer—Dr. Otto Engelke.

Deputy Village Officer—Carl J. Mayer.

Chief of Fire Department—Howard Brooks.

Deputy Village Clerk—Grace Ward.

Motion by Kohman, supported by Fisher that the appointments be approved.

Roll call: Yeas all. Motion carried.

Motion by Holmes, supported by Gage that building permits be granted as follows:

To Lawrence McDonald for alterations to his dwelling at 648 W. Middle street.

To Ernest Fitzmaier to build a private garage at 113 Grant street.

To Otto Schanz to build an addition to his dwelling at 215 Adams street.

To J. J. Almond to build a private garage at 406 Washington street.

Roll call: Yeas all. Motion carried.

Motion by Kohman, supported by Fisher that the application of Sue C. Moore and Shirley E. Moore, doing business as Moore's Restaurant, for a Tavern License be approved.

Roll call: Yeas all. Motion carried.

Motion by Seitz, supported by Davidson that the application of Paul Elsiele and Robert Howe, doing business as Recreation Tavern, for a Tavern License be approved.

Roll call: Yeas all. Motion carried.

Motion by Fisher, supported by

## Legal Notices

## Special Election

## Notice

To the Qualified Electors of the Village of Chelsea, County of Washtenaw, State of Michigan:

Notice is hereby given that a Special Election will be held in the Municipal Building in the Village of Chelsea, County of Washtenaw, State of Michigan, on Tuesday, May 11, 1948, at 10 o'clock in the forenoon, for the purpose of electing a Village Clerk.

The Village of Chelsea is hereby divided into two wards, to-wit: Ward No. 1, consisting of the area bounded by the Village of Chelsea, County of Washtenaw, State of Michigan, and Ward No. 2, consisting of the area bounded by the Village of Chelsea, County of Washtenaw, State of Michigan.

It is further ordered that the time for presentation of claims against said estate should be limited, and that a time and place be appointed to receive, examine and adjust all claims and demands against said estate.

It is further ordered that the time for presentation of claims against said estate should be limited, and that a time and place be appointed to receive, examine and adjust all claims and demands against said estate.

It is further ordered that the time for presentation of claims against said estate should be limited, and that a time and place be appointed to receive, examine and adjust all claims and demands against said estate.

It is further ordered that the time for presentation of claims against said estate should be limited, and that a time and place be appointed to receive, examine and adjust all claims and demands against said estate.

It is further ordered that the time for presentation of claims against said estate should be limited, and that a time and place be appointed to receive, examine and adjust all claims and demands against said estate.

It is further ordered that the time for presentation of claims against said estate should be limited, and that a time and place be appointed to receive, examine and adjust all claims and demands against said estate.

It is further ordered that the time for presentation of claims against said estate should be limited, and that a time and place be appointed to receive, examine and adjust all claims and demands against said estate.

It is further ordered that the time for presentation of claims against said estate should be limited, and that a time and place be appointed to receive, examine and adjust all claims and demands against said estate.

It is further ordered that the time for presentation of claims against said estate should be limited, and that a time and place be appointed to receive, examine and adjust all claims and demands against said estate.

It is further ordered that the time for presentation of claims against said estate should be limited, and that a time and place be appointed to receive, examine and adjust all claims and demands against said estate.

It is further ordered that the time for presentation of claims against said estate should be limited, and that a time and place be appointed to receive, examine and adjust all claims and demands against said estate.

It is further ordered that the time for presentation of claims against said estate should be limited, and that a time and place be appointed to receive, examine and adjust all claims and demands against said estate.

It is further ordered that the time for presentation of claims against said estate should be limited, and that a time and place be appointed to receive, examine and adjust all claims and demands against said estate.

It is further ordered that the time for presentation of claims against said estate should be limited, and that a time and place be appointed to receive, examine and adjust all claims and demands against said estate.

It is further ordered that the time for presentation of claims against said estate should be limited, and that a time and place be appointed to receive, examine and adjust all claims and demands against said estate.

It is further ordered that the time for presentation of claims against said estate should be limited, and that a time and place be appointed to receive, examine and adjust all claims and demands against said estate.

It is further ordered that the time for presentation of claims against said estate should be limited, and that a time and place be appointed to receive, examine and adjust all claims and demands against said estate.

It is further ordered that the time for presentation of claims against said estate should be limited, and that a time and place be appointed to receive, examine and adjust all claims and demands against said estate.

It is further ordered that the time for presentation of claims against said estate should be limited, and that a time and place be appointed to receive, examine and adjust all claims and demands against said estate.

It is further ordered that the time for presentation of claims against said estate should be limited, and that a time and place be appointed to receive, examine and adjust all claims and demands against said estate.

It is further ordered that the time for presentation of claims against said estate should be limited, and that a time and place be appointed to receive, examine and adjust all claims and demands against said estate.

It is further ordered that the time for presentation of claims against said estate should be limited, and that a time and place be appointed to receive, examine and adjust all claims and demands against said estate.

It is further ordered that the time for presentation of claims against said estate should be limited, and that a time and place be appointed to receive, examine and adjust all claims and demands against said estate.

It is further ordered that the time for presentation of claims against said estate should be limited, and that a time and place be appointed to receive, examine and adjust all claims and demands against said estate.

It is further ordered that the time for presentation of claims against said estate should be limited, and that a time and place be appointed to receive, examine and adjust all claims and demands against said estate.

It is further ordered that the time for presentation of claims against said estate should be limited, and that a time and place be appointed to receive, examine and adjust all claims and demands against said estate.

It is further ordered that the time for presentation of claims against said estate should be limited, and that a time and place be appointed to receive, examine and adjust all claims and demands against said estate.

It is further ordered that the time for presentation of claims against said estate should be limited, and that a time and place be appointed to receive, examine and adjust all claims and demands against said estate.

It is further ordered that the time for presentation of claims against said estate should be limited, and that a time and place be appointed to receive, examine and adjust all claims and demands against said estate.

It is further ordered that the time for presentation of claims against said estate should be limited, and that a time and place be appointed to receive, examine and adjust all claims and demands against said estate.

It is further ordered that the time for presentation of claims against said estate should be limited, and that a time and place be appointed to receive, examine and adjust all claims and demands against said estate.

It is further ordered that the time for presentation of claims against said estate should be limited, and that a time and place be appointed to receive, examine and adjust all claims and demands against said estate.

It is further ordered that the time for presentation of claims against said estate should be limited, and that a time and place be appointed to receive, examine and adjust all claims and demands against said estate.

It is further ordered that the time for presentation of claims against said estate should be limited, and that a time and place be appointed to receive, examine and adjust all claims and demands against said estate.

It is further ordered that the time for presentation of claims against said estate should be limited, and that a time and place be appointed to receive, examine and adjust all claims and demands against said estate.

It is further ordered that the time for presentation of claims against said estate should be limited, and that a time and place be appointed to receive, examine and adjust all claims and demands against said estate.

It is further ordered that the time for presentation of claims against said estate should be limited, and that a time and place be appointed to receive, examine and adjust all claims and demands against said estate.

It is further ordered that the time for presentation of claims against said estate should be limited, and that a time and place be appointed to receive, examine and adjust all claims and demands against said estate.

It is further ordered that the time for presentation of claims against said estate should be limited, and that a time and place be appointed to receive, examine and adjust all claims and demands against said estate.

It is further ordered that the time for presentation of claims against said estate should be limited, and that a time and place be appointed to receive, examine and adjust all claims and demands against said estate.

It is further ordered that the time for presentation of claims against said estate should be limited, and that a time and place be appointed to receive, examine and adjust all claims and demands against said estate.

It is further ordered that the time for presentation of claims against said estate should be limited, and that a time and place be appointed to receive, examine and adjust all claims and demands against said estate.

It is further ordered that the time for presentation of claims against said estate should be limited, and that a time and place be appointed to receive, examine and adjust all claims and demands against said estate.

It is further ordered that the time for presentation of claims against said estate should be limited, and that a time and place be appointed to receive, examine and adjust all claims and demands against said estate.

It is further ordered that the time for presentation of claims against said estate should be limited, and that a time and place be appointed to receive, examine and adjust all claims and demands against said estate.

It is further ordered that the time for presentation of claims against said estate should be limited, and that a time and place be appointed to receive, examine and adjust all claims and demands against said estate.

It is further ordered that the time for presentation of claims against said estate should be limited, and that a time and place be appointed to receive, examine and adjust all claims and demands against said estate.

It is further ordered that the time for presentation of claims against said estate should be limited, and that a time and place be appointed to receive, examine and adjust all claims and demands against said estate.

It is further ordered that the time for presentation of claims against said estate should be limited, and that a time and place be appointed to receive, examine and adjust all claims and demands against said estate.

It is further ordered that the time for presentation of claims against said estate should be limited, and that a time and place be appointed to receive, examine and adjust all claims and demands against said estate.

It is further ordered that the time for presentation of claims against said estate should be limited, and that a time and place be appointed to receive, examine and adjust all claims and demands against said estate.

It is further ordered that the time for presentation of claims against said estate should be limited, and that a time and place be appointed to receive, examine and adjust all claims and demands against said estate.

It is further ordered that the time for presentation of claims against said estate should be limited, and that a time and place be appointed to receive, examine and adjust all claims and demands against said estate.

It is further ordered that the time for presentation of claims against said estate should be limited, and that a time and place be appointed to receive, examine and adjust all claims and demands against said estate.

It is further ordered that the time for presentation of claims against said estate should be limited, and that a time and place be appointed to receive, examine and adjust all claims and demands against said estate.

It is further ordered that the time for presentation of claims against said estate should be limited, and that a time and place be appointed to receive, examine and adjust all claims and demands against said estate.

It is further ordered that the time for presentation of claims against said estate should be limited, and that a time and place be appointed to receive, examine and adjust all claims and demands against said estate.

It is further ordered that the time for presentation of claims against said estate should be limited, and that a time and place be appointed to receive, examine and adjust all claims and demands against said estate.

It is further ordered that the time for presentation of claims against said estate should be limited, and that a time and place be appointed to receive, examine and adjust all claims and demands against said estate.

It is further ordered that the time for presentation of claims against said estate should be limited, and that a time and place be appointed to receive, examine and adjust all claims and demands against said estate.

It is further ordered that the time for presentation of claims against said estate should be limited, and that a time and place be appointed to receive, examine and adjust all claims and demands against said estate.

It is further ordered that the time for presentation of claims against said estate should be limited, and that a time and place be appointed to receive, examine and adjust all claims and demands against said estate.

It is further ordered that the time for presentation of claims against said estate should be limited, and that a time and place be appointed to receive, examine and adjust all claims and demands against said estate.

It is further ordered that the time for presentation of claims against said estate should be limited, and that a time and place be appointed to receive, examine and adjust all claims and demands against said estate.

It is further ordered that the time for presentation of claims against said estate should be limited, and that a time and place be appointed to receive, examine and adjust all claims and demands against said estate.

It is further ordered that the time for presentation of claims against said estate should be limited, and that a time and place be appointed to receive, examine and adjust all claims and demands against said estate.

It is further ordered that the time for presentation of claims against said estate should be limited, and that a time and place be appointed to receive, examine and adjust all claims and demands against said estate.

It is further ordered that the time for presentation of claims against said estate should be limited, and that a time and place be appointed to receive, examine and adjust all claims and demands against said estate.

It is further ordered that the time for presentation of claims against said estate should be limited, and that a time and place be appointed to receive, examine and adjust all claims and demands against said estate.

It is further ordered that the time for presentation of claims against said estate should be limited, and that a time and place be appointed to receive, examine and adjust all claims and demands against said estate.

It is further ordered that the time for presentation of claims against said estate should be limited, and that a time and place be appointed to receive, examine and adjust all claims and demands against said estate.

It is further ordered that the time for presentation of claims against said estate should be limited, and that a time and place be appointed to receive, examine and adjust all claims and demands against said estate.

It is further ordered that the time for presentation of claims against said estate should be limited, and that a time and place be appointed to receive, examine and adjust all claims and demands against said estate.

It is further ordered that the time for presentation of claims against said estate should be limited, and that a time and place be appointed to receive, examine and adjust all claims and demands against said estate.

It is further ordered that the time for presentation of claims against said estate should be limited, and that a time and place be appointed to receive, examine and adjust all claims and demands against said estate.

It is further ordered that the time for presentation of claims against said estate should be limited, and that a time and place be appointed to receive, examine and adjust all claims and demands against said estate.

It is further ordered that the time for presentation of claims against said estate should be limited, and that a time and place be appointed to receive, examine and adjust all claims and demands against said estate.

It is further ordered that the time for presentation of claims against said estate should be limited, and that a time and place be appointed to receive, examine and adjust all claims and demands against said estate.

It is further ordered that the time for presentation of claims against said estate should be limited, and that a time and place be appointed to receive, examine and adjust all claims and demands against said estate.

It is further ordered that the time for presentation of claims against said estate should be limited, and that a time and place be appointed to receive, examine and adjust all claims and demands against said estate.

It is further ordered that the time for presentation of claims against said estate should be limited, and that a time and place be appointed to receive, examine and adjust all claims and demands against said estate.

It is further ordered that the time for presentation of claims against said estate should be limited, and that a time and place be appointed to receive, examine and adjust all claims and demands against said estate.

It is further ordered that the time for presentation of claims against said estate should be limited, and that a time and place be appointed to receive, examine and adjust all claims and demands against said estate.

It is further ordered that the time for presentation of claims against said estate should be limited, and that a time and place be appointed to receive, examine and adjust all claims and demands against said estate.

It is further ordered that the time for presentation of claims against said estate should be limited, and that a time and place be appointed to receive, examine and adjust all claims and demands against said estate.

It is further ordered that the time for presentation of claims against said estate should be limited, and that a time and place be appointed to receive, examine and adjust all claims and demands against said estate.

It is further ordered that the time for presentation of claims against said estate should be limited, and that a time and place be appointed to receive, examine and adjust all claims and demands against said estate.

election, and notice of registration for such election, as the statute in such case provides.

Dated: April 28, 1948.

Carl J. Mayer, Village Clerk.

April 15-May 6

ORDER APPOINTING TIME FOR HEARING CLAIMS



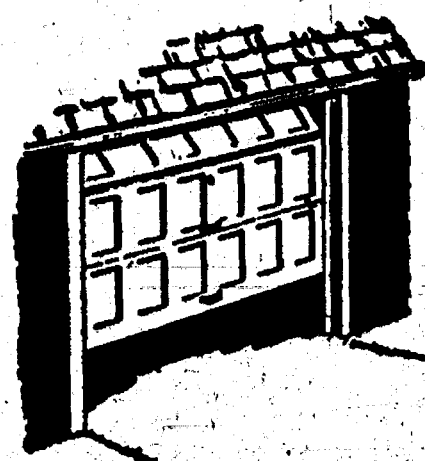

Replace That  
Sagging  
Garage Door  
NOW...

Many Types in Stock

### \* Crawford

4 Section Style \$90.00 Installed  
2 Section Style \$78.00 Installed  
(Also available for your own installation at a saving)

### \* Crawford

1 Section Style \$58.00  
A Smooth-Operating, Durable and Beautiful Door.

### \* Berry Aluminum

Track Type \$67.00  
Never Needs Attention.

Always a large stock of lumber and materials on hand to meet your building and repair needs.

**Chelsea Lumber,  
Grain & Coal Co.**  
DIAL 6911

**Gambles**  
The Friendly Store

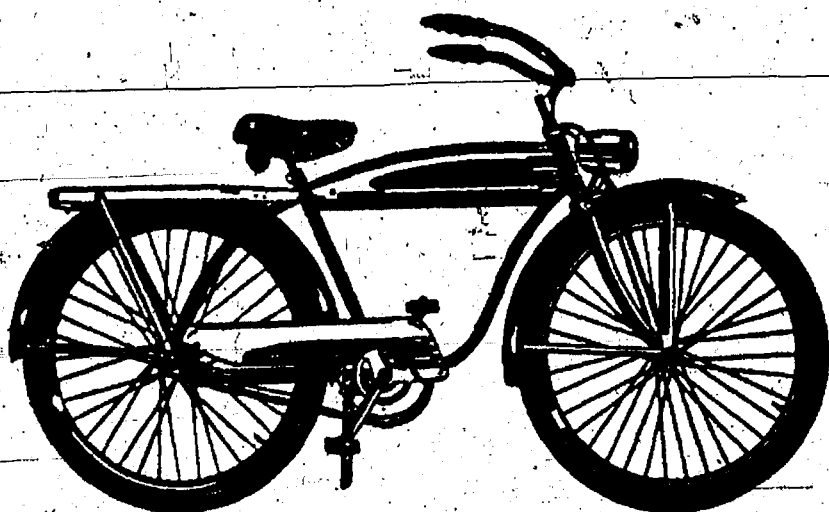

Have more fun this summer with a "Hiawatha" Bicycle.  
No finer bike available for your money anywhere.

Boys' and Girls' Models... \$39.95 to \$57.95

BEFORE YOU  
DECORATE

KEEP THEM HOME!



AND BE  
SURE IT'S  
**HOMEGUARD  
INSULATION**

● Cuts Fuel Costs up to 35%  
● Greater Year Round Comfort  
● Easy Installation Does It

Now... before you start  
spring cleaning... IN-  
SULATE. Use our blow-  
er and install it yourself.  
Covers 20 sq. ft. 4" thick.

\$1.29  
A Bag

BEST WISHES TO ARGUS, INC.

**Gambles**  
The Friendly Store  
AUTHORIZED DEALER  
Wes. Howes, Owner Chelsea, Mich.

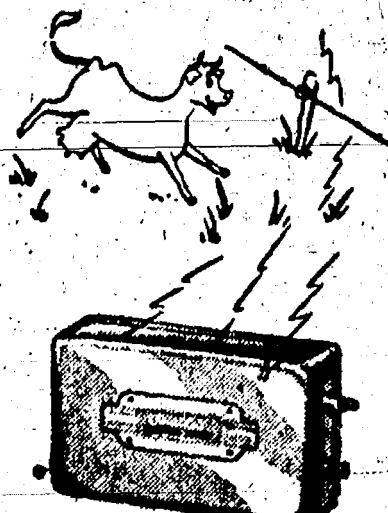

**FARMER'S**

SPECIAL 6-VOLT  
FENCE CONTROLLER

9.95

(Less Battery)

● Controls Up To 15 Miles  
of Fence

Keep your livestock where you  
want them at the lowest possible  
cost. This one will do just that!  
For inside installation.

RIBBED FENCE INSULATORS with  
leather washers. Box of 25... \$8.00

Mrs. Paul Bollinger was present-  
ed with a shower of gifts for her  
baby at the regular meeting of the  
Savage School club held Thursday,  
April 22, at the home of Mrs. Dale  
Keezer, following a noon pot-luck  
dinner.



**FREE**  
this genuine ATLAS  
CRYSTAL HOSTESS DISH  
With purchase of a  
50¢ size tube of  
LYONS TOOTHPASTE

Look for only  
**43c**  
(regular price)

Welcome to Argus, Inc.  
**Chelsea Drug Store**  
PHONE 4611

### Announcements

The Limaners will meet at the  
home of Mrs. Alice Knickerbocker,  
Thursday, May 6. Please notice  
change of meeting place.  
The Women's Guild of St. Paul's  
church will meet in the hall on  
Friday, May 7, at 2 p.m.  
Regular meeting Olive Chapter  
No. 108, O.E.S., Wednesday, May 5,  
7:30 p.m.  
Chelsea Aerie, No. 2636, F.O.E.,  
meets tonight (Thursday) at 8:00  
o'clock at the Eagle hall, 113 So.  
Main street.  
Past Matrons of O.E.S. will meet  
at the hall for a 12 o'clock pot-  
luck luncheon Monday, May 3.  
Practice for Mother and Daugh-  
ter banquet.  
An opera, "The Tea House of  
Sing Lo," Friday, May 7 at 8:15  
p.m. Presented by the Chelsea  
High School Chorus. Admission  
50¢.  
Bake Sale, Saturday, May 1, at  
1:30 p.m., Chelsea Hardware, sponsored  
by Chelsea Methodist Youth  
Fellowship.  
Annual Farm Bureau meeting  
will be held in Municipal building,  
Friday, May 7, at 8 p.m. Refresh-  
ments will be served. Everyone  
welcome.  
Regular meeting of Rebekah

Lodge, Tuesday, May 4, 8 p.m., at  
the K. of P. hall.  
Regular meeting of Olive Lodge  
No. 156, F.A.M., Tuesday, May 4,  
7:30 p.m.  
Cavanaugh Lake Grange will  
meet Tuesday evening, May 4, at  
the home of Mrs. Nina Wahl.  
The American Legion Auxiliary  
will hold the regular meeting in  
the Home Ec. room of the High  
school, Tuesday, May 4, at 8 p.m.  
Methodist W.S.C.S. will meet at  
the church, Wednesday, May 5 at  
2 p.m.  
The Past Noble Grands club  
will meet at the home of Mrs.  
Louis Slapish, 564 W. Middle  
street, Thursday evening, April 29.  
The Pleasant Lake Grange will  
meet at the home of Mr. and Mrs.  
Alfred Kuhl, Friday evening, April  
30.  
St. Mary's Altar Society will  
hold the annual Mother and Daugh-  
ter banquet at St. Mary's hall, May  
5, at 6:30 p.m. Members please  
bring own table service, rolls and  
a dish to pass.  
The VFW Junior Girls' Auxili-  
ary will meet at the home of Mrs.  
Mary Knies, 135 Dewey street, at  
2 p.m. Saturday, May 1.  
Dance at Lima Center Grange  
Hall, Saturday, May 1. Music by  
Art Bureau and Boys.  
The Past Chiefs of the Pythian  
Sisters will meet at the home of  
Mrs. Otto Lutz, Monday, May 3.  
Dessert lunch at 7:30 p.m.  
Chelsea Lodge 101, I.O.O.F. meets  
each Wednesday at K. of P. Hall  
at 8 o'clock. 1st and 3rd Wednes-  
day, business session; 2nd and 4th  
Wednesday, entertainment pro-  
vided.  
The High School P.T.A. will meet  
Monday evening, May 3, in the  
Home Ec. room at the High school.

## General Electric HOT WATER HEATERS

Have a 10 Year Warranty

A 52 Gallon Heater  
Only \$139.50

RADIO SERVICE IN CHARGE OF RAY KYTE

Congratulations and Best Wishes to  
Argus, Inc., on Their New Chelsea Plant

## FRIGID PRODUCTS

113 North Main Street

L. R. HEYDLAUFF

PHONE 6651

### Ladies' Fancy Blouses

32 to 38.....\$3.29  
40 to 44.....\$2.98

### No Hike Cotton Slips

Well made... White... 32 to 44.....\$1.98

### Chubby Girls' Dresses

7½ to 14½.....\$3.59 to \$5.98

### Girls' Dresses

7 to 14.....\$2.98

### Nylon Hose

51 Gauge, Special.....\$1.39

### Men's Shop Coats

"Fisher" Cloth.....\$5.29

### Nail Aprons, 49c

### Men's or Women's Gabardine Jackets

10 to 20.....\$7.50

### Men's Fancy Summer Hose

Short or long.....29c to 49c

### Men's and Boys' Moccasins, \$3.98

Best Wishes to Argus, Inc., in Their Chelsea Plant

Children's  
Play  
Shoes

Special  
\$1.98

BUY THE BEST FOR LESS  
— AT —

**LESSER'S**

Phone 2-2171

MEN'S  
Loafers  
\$5.95

**Gambles**  
The Friendly Store

You get all the new features!  
with Hiawatha Outboards



3 H.P. Standard **93.50** Only 1.75 Week  
Payable Monthly

● Actionized Trolling Without a Plate.  
● Positive Rotator Type Cooling Pump

A sporting companion for fishermen. "In the know."  
Fast starting with speed to give you there and a throttle-  
down for perfect trolling. Easy to carry—weighs only  
38 lbs. 3 H.P. Single with weedless propeller and  
underwater exhaust.

HIAWATHA 5 H.P. \$127.50 HIAWATHA 1½ H.P. \$63.50  
Deluxe..... Single..... Dependable—Economical  
2 Cyl. Alternate Pricing

**Gambles**  
The Friendly Store  
AUTHORIZED DEALER  
Wes. Howes, Owner Phone 2-2811

### DEATHS

Schuyler Van Riper  
Funeral services for Schuyler C.  
Van Riper of Ann Arbor, who died  
Monday at St. Joseph's Mercy hos-  
pital, Ann Arbor, will be held at the  
Staffan-Hildinger Funeral Home in  
Ann Arbor at 2:30 p.m. Thursday  
(Thursday) afternoon with Rev.  
W. H. Skelton officiating. Burial  
will be in Oak Grove cemetery  
here.  
The only near relative who sur-  
vives him is his niece, Mrs. Vir-  
ginia Ball of Chelsea.

Mrs. Van Riper was seventy-six  
years old. He was a son of John  
and Maria Van Riper and was born  
in Chelsea, Feb. 26, 1872.

Mrs. John Finkbeiner  
Funeral services for Mrs. John  
Finkbeiner are to be held this af-  
ternoon (Thursday) at 2:30 o'clock  
at the Muehl Funeral Chapel in  
Ann Arbor, with burial to follow  
in Oak Grove cemetery. Rev.  
George Muehl of Ann Arbor is to  
officiate.

Mrs. Finkbeiner resided in Lima  
township for many years following  
her marriage, March 6, 1882, mov-  
ing to Ann Arbor with her family  
in 1929.  
She was born in Dexter township  
Oct. 9, 1880, the daughter of Henry  
and Marie Jensen Schultz. She  
died suddenly Monday evening of  
a heart attack at her home, 108  
S. Ravenna Blvd., Ann Arbor.

She is survived by her husband;  
two sons, Floyd of Romulus and  
Paul of Ann Arbor; three daugh-  
ters, Mrs. Henry K. Thomas of  
Detroit, Mrs. Joseph E. Layton of  
Clarendon Hills, Ill., and Mrs. Olin  
E. Oeschger of Evanston, Ill., and  
four granddaughters.

Mrs. Finkbeiner was a member  
of Calvary Evangelical United  
Brethren church, Ann Arbor, and  
was active in the work of the  
church and Sunday school as well  
as the Women's Missionary Society  
of the church.

### PERSONALS

Ellen Jane Geddes and Mary  
Ann Gage visited Ann Arbor on  
Friday.

Mrs. Edward Miller and son  
Leslie of Jackson spent Friday  
here with her grandmother, Mrs.  
H. E. Canfield.

Mrs. Donovan Sweeney and son  
George William were in Morenci  
Sunday for a visit at the home of  
Mrs. Sweeney's sister, Mrs. Ora  
Smith whose son, Raymond Yenor,  
is home on a 10-day leave from the  
Navy.

Rev. and Mrs. P. H. Grabowski  
attended the wedding of Erna  
Kuebler and Paul Egeler which  
took place Saturday evening at  
Bethel church in Freedom town-  
ship. They also attended the re-  
ception held at the church follow-  
ing the ceremony.

Mr. and Mrs. Jack Nelson, for-  
merly of Royal Oak, with their sons,  
Craig, Douglas and Dennis, have  
moved into the Marvin apart-  
ments. The boys in the family are  
now attending the Public schools  
here where Craig is in the ninth  
grade, Douglas in the eighth and  
Dennis in the second grade.

Mr. and Mrs. Don Simpson and  
children and Mr. and Mrs. Homer  
Hedges of Vicksburg spent from  
Saturday until Monday here at the  
home of Mr. and Mrs. Howard  
Brooks. Nancy and Howard Brooks  
of Jackson spent from Friday un-

### SPEAKING OF ANIMALS

By Alan Dove  
A book for young people pre-  
sents a variety of studies of  
animal life. Chipmunks, deer,  
otter and hummingbirds, and  
many other members of animal-  
dom are subjects in this inter-  
esting volume. Profusely illus-  
trated with actual photographs,  
this will be a pleasurable ex-  
perience for all animal lovers.

**CHELSEA PUBLIC  
LIBRARY**

## SEE C. Leach's Market FOR FRESH MEATS

COOLERS FOR THE PUBLIC  
WRAPPING — AGEING AND GRINDING  
For Home Units

CUSTOM SLAUGHTERING  
Retail and Wholesale

Hours—11:00 a.m. to 9:00 p.m.—Daily and Sunday  
11511 US-12 at LIMA CENTER PHONE 5980



Green & White Coffee, lb. 41c  
Cheerios.....2 for 29c

Kix.....15c  
Betty Zane Popcorn, 10 oz. can.....15c  
Royal Puddings.....3 for 25c  
Rinso, large package.....31c  
Camay Soap, regular.....3 for 29c

Welcome Argus, Inc., to Chelsea

## Fresh, Smoked and Salted Meats

GROCERY DEPARTMENT MEAT DEPARTMENT

Tom Smith Phone 6611 Bill Weber

After Bowling or  
After the Show...

## NELSON'S THE PLACE TO GO

Open until 1:00 in the morning.  
100% PURE BEEF HAMBURGERS 15c  
SPECIAL LUNCH EVERY DAY... 50c  
— IN THE SYLVAN HOTEL —

## SYLVAN THEATRE

CHELSEA, MICHIGAN AIR CONDITIONED  
Michigan's Finest Small Town Theatre!

Friday and Saturday, April 30-May 1

"The Beginning or the  
End"

Starring Robert Walker, Brian Donlevy, Tom Drake.  
CARTOON—NEWS

Sun., Mon., Tues., May 2-3-4

"Killer McCoy"

Starring Mickey Rooney, Ann Blyth, Brian Donlevy.  
CARTOON—BIG WASH  
Sunday Shows—3-5-7-9

Wednesday and Thursday, May 5-6

"Two Blondes and a Red  
Head"

With Jean Porter, Jimmy Lloyd, Judy Clark, June  
Preisser.

—PLUS—  
"Rose of Santa Rosa"

With Patricia White and Douglas Fowley.  
Coming - Next Sunday - "Cass Timberlane"

### GENUINE

**Ford**

### PARTS

Give Better

PERFORMANCE  
LONGER LIFE



Accept No  
Substitutes



Welcome to Argus, Inc.

**PALMER**  
Motor Sales, Inc.  
Established 1911  
Chelsea, Michigan